1961
TATTLETALE

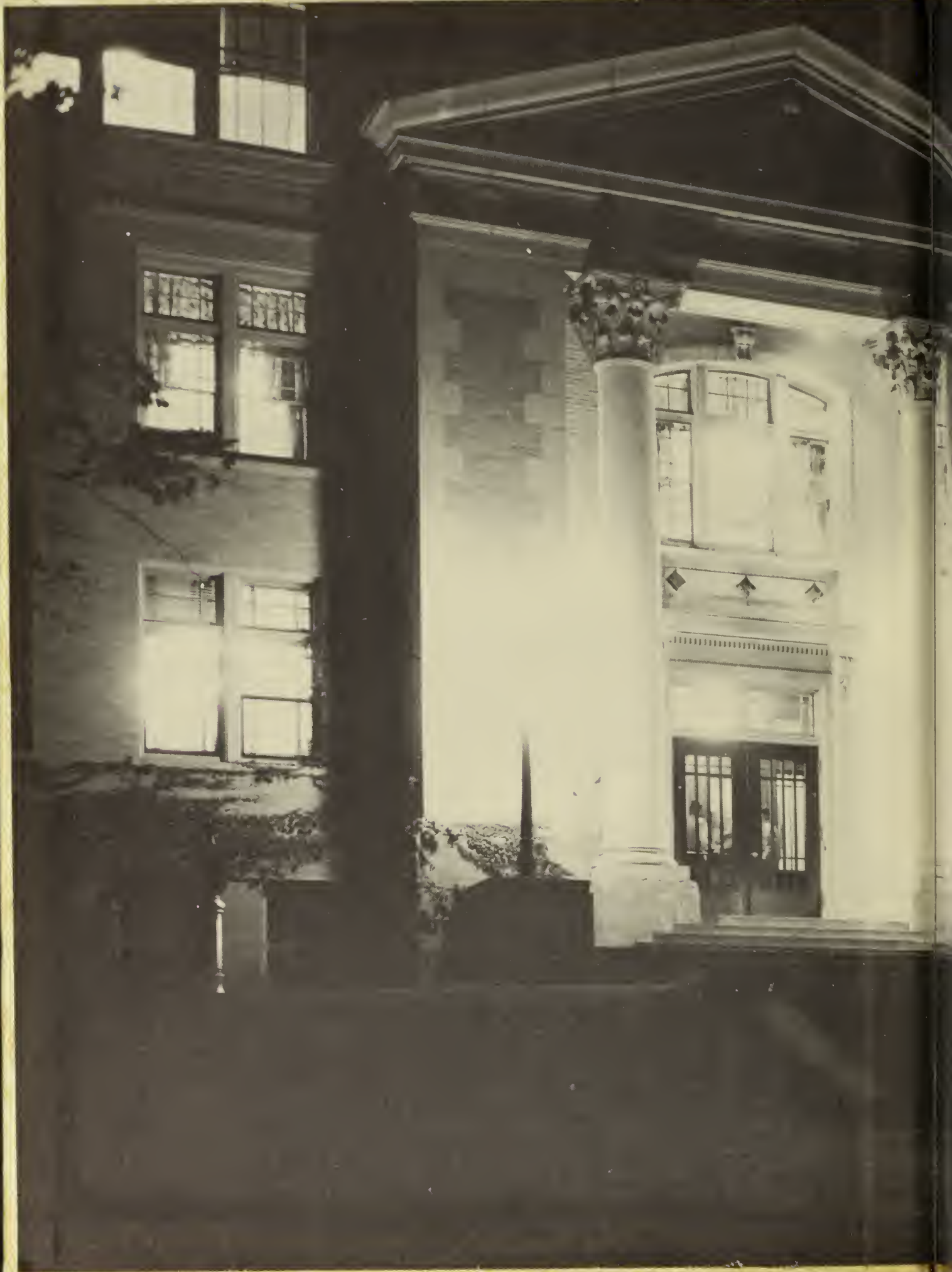

R H Bray

THE TATTLETALE

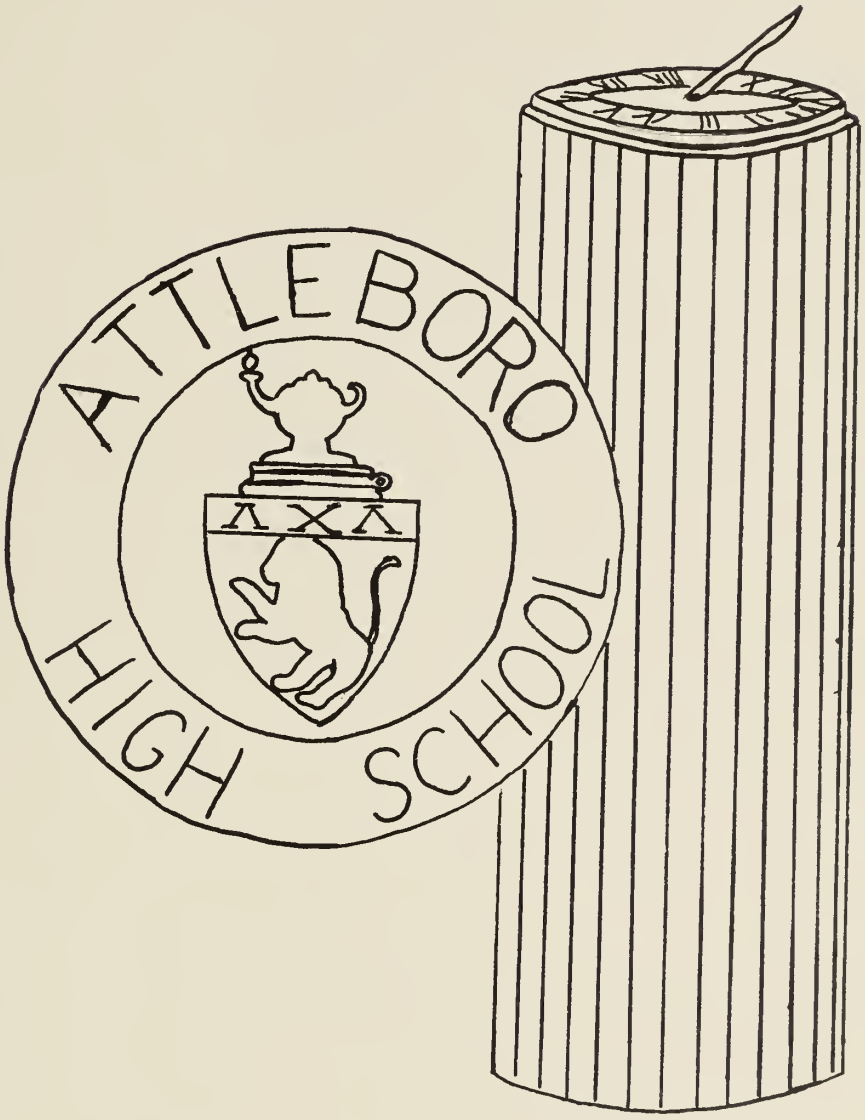

CLASS OF 1961

ATTLEBORO HIGH SCHOOL

Dedication

We the class of 1961 dedicate our yearbook to a teacher to whom we owe gratitude and appreciation for the many ways in which she has devoted her energies and time for our benefit. Mrs. Evelyn MacDonald will always be remembered by her students with affection.

Table of Contents

Faculty

Activities

Sports

Music

Seniors

Advertisements

Time to Remember

We cannot go back into time except by memory. Now, as we are about to graduate, our memories of cokes and dances, of games and streamers, of going hoarse cheering for A. H. S., of cramming, of learning, of undying friendships, and of those who have been our inspiration and our guides, are still fresh in our minds. However, as the years go on, these memories will fade. We hope that this Tattletale will help to bring them back.

Co-Editors

LORAINE LaPLUME

RUTH NELSON

Advisor

MR. DAVID K. ISRAEL

TATTLETALE STAFF

Co-editors: Loraine La Plume, Ruth Nelson

Literary editor: James Hanley *Associate editor:* Carolyn Swanson

Literary staff: Nancy Judge, Sandra Leary, Jean Bozzo, Thyra Truedson, Cynthia Wellman, Mary Jane Delutis

Sports editor: Dave Charlesworth

Photography editor: Laurie Soper, Patricia Soper, Marcia Blanchard, Larry Lamoreaux

Layout editor: Carol Woodward *Associate:* Bruce Guyot

Layout staff: Joan Greve, Diane Sauer, Sandra Brousseau, Dolores Bradbury

Production manager: Joan Greve

Typists: Janet Bromley, Janet Bruneau, Sandra Brousseau, Diane Sauer, Shirley Belcher, Pat Le Blanc, Cynthia Stone, Mary Gariepy, Diane Patten, Janice Ewen, Dorothy Perry

Art editor: Steve Baxendale

Art staff: Lorraine Masiello, Denise Girourard, Delores Bradbury, Ernie Hill

Business staff: Thomas Clinton Manager, John Lewis, Joan Greve, Diane Patten, Kim Williams, Bruce Guyot, Albert Lafreniere, John Davis, Douglas Bonner, Robert La Pierre, Charles Monnier, Ruth Yates, Sandra Hallquist, Patricia Beaulieu, Judith Costine, Constance Murphy, Janice Ewen, Diane Sauer, Marie Frederickson, Barbara Kerte, Patricia Le Blanc, Suzanne Entwistle, Carolyn Faella, Jeffrey Carlson, Charles Zanigian, David McIntyre, William Morse, Frederick Woll, Jeff Phillips, Pat Doyle, Kathleen Kelliher, Sue Barney, Thyra Truedson, Sue Walton, Pat Field, Marilyn Mercier, Suzanne Liberty, Barbara Berndt, Lucille Barrette, Shirley Greene, Nancy Taylor

By the time you receive your copy of the Tattletale your twelfth year of formal education will be nearly completed. I am sure these have been very fruitful and for the most part pleasant years for you. It is to be hoped that these years have contributed to your spiritual and moral as well as your academic growth.

I want to congratulate you on your past achievements and to wish you the best whatever your future plans may be.

Ralph C. Sturke
Superintendent of
Schools

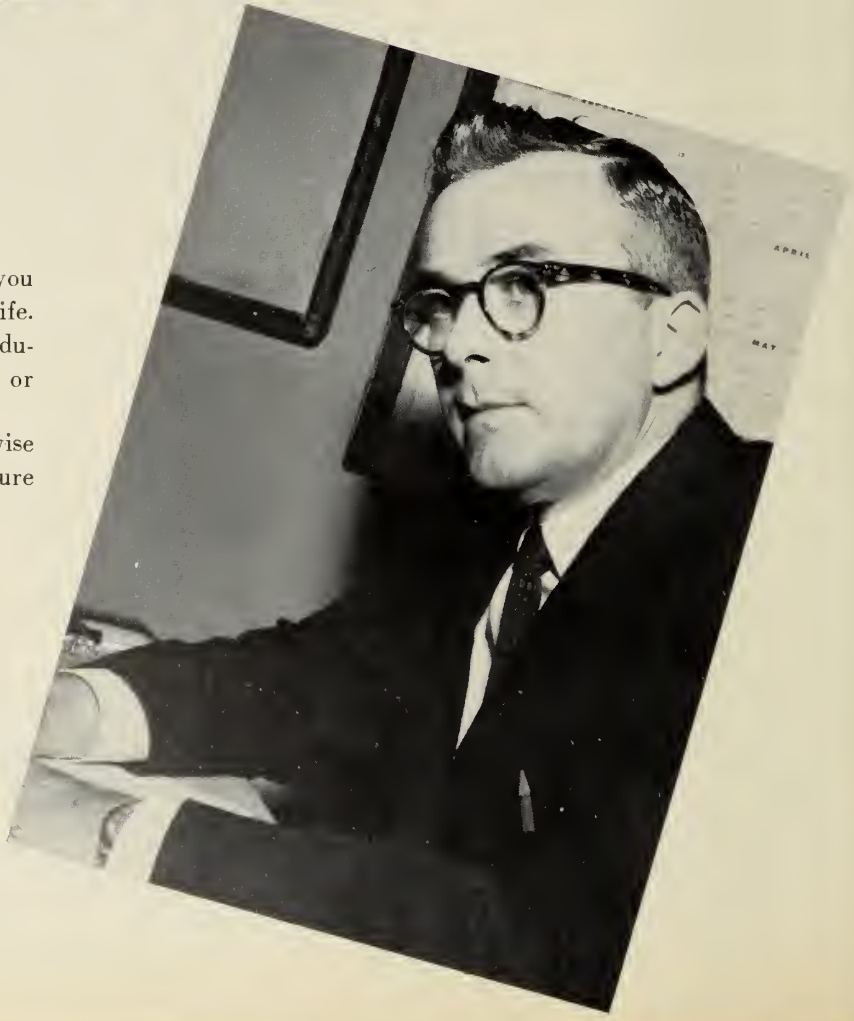

Graduation from high school brings you to one of your first major crossroads in life. Now you must decide upon additional education or work, which school to attend or which job opportunity to accept.

We hope that your decision will be wise and prudent for it will determine your future role in society.

Joseph E. Joyce, Jr.
Principal

Faculty

A teacher affects eternity; he can never tell where his influence stops. Not until senior year, when one stands on the threshold of life, does he realize how much the past three years means to him. We now realize the great debt that is owed and we proudly introduce our faculty.

MR. VICTOR ABRAMS
COMMERCIAL

MR. JOSEPH H. AGUIAR
LAW and SOCIAL STUDIES

MR. PETER S. ANDERSON
ENGLISH

MISS BLANCHE ARZOOYAN
COMMERCIAL

MR. WALLACE C. BABIN
MACHINE SHOP

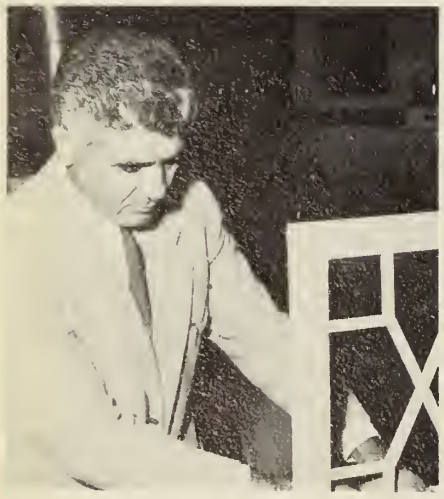

MR. ORAZIO BIANCHI
INDUSTRIAL ARTS

MR. ROBERT BRAY
BIOLOGY

A STUDENT'S WORK

MR. DONALD BRIGHAM
ART

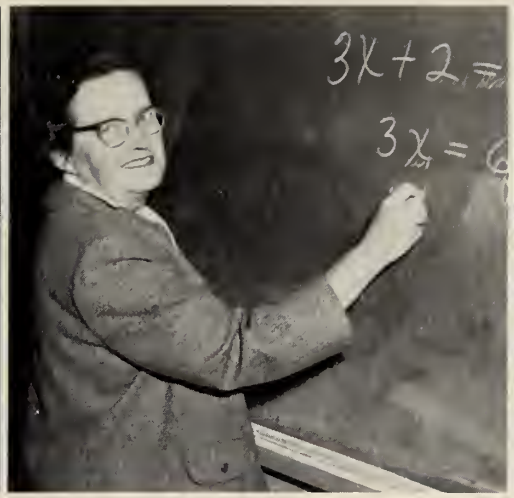

MRS. JULIA BROCK
MATHEMATICS

MISS JUNE BUDD
ENGLISH and FRENCH

MR. JAMES CASSIDY
PHYSICAL EDUCATION

MR. EDWIN J. CONLEY
PHYSICS

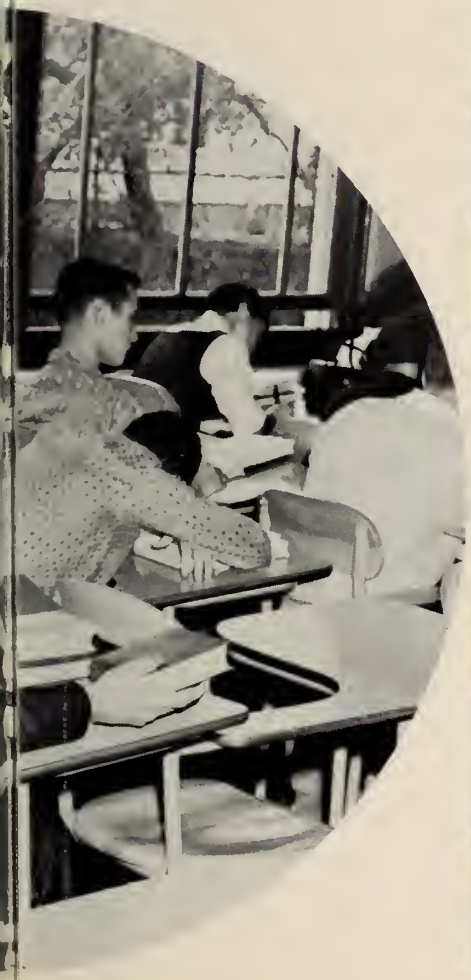

IS NEVER DONE

MR. HARRY COOPER
BIOLOGY

MRS. GRACE DALEY
ENGLISH

MR. MERRICK DANFORTH
MUSIC

MRS. MARY DEAN
HISTORY

MISS WHILMA DESY
FRENCH

MR. MARTIN DURKIN
SOCIAL STUDIES

MR. FRANCIS GALLIGHER
MATHEMATICS

MR. KENNETH GODING
CHEMISTRY

MISS FLORENCE E. HAGGERTY
HISTORY

TO EAT OR
THAT IS

MR. FREEMAN HALL
SUBMASTER

MR. JOHN W. HEBDEN
AUTOMOBILE SHOP

MR. CLAYTON M. HUNNEWELL
MATHEMATICS

MRS. ELIZABETH KELLY
GUIDANCE and ENGLISH

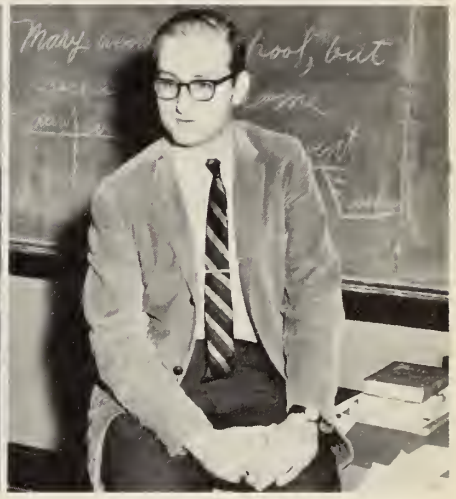

MR. DAVID ISRAEL
ENGLISH

NOT TO EAT
THE QUESTION

MR. LOUIS LACIVITA
MATHEMATICS

MR. CURTIS W. LEONARD
RELATED WORK

MRS. EVELYN MACDONALD
ENGLISH

MR. WILLIAM MADDEN
GUIDANCE

MISS JENNIE MARINO
HOME ECONOMICS

MR. EDWIN MASELBAS
MATHEMATICS

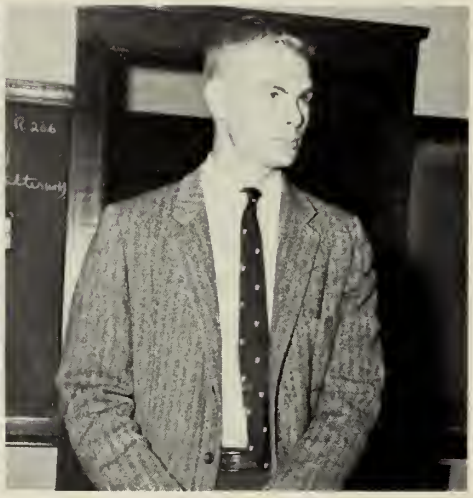

MR. RODNEY J. MEYER
ENGLISH

BEATING OUR WAY

MR. HENRY MILLER
DIRECTOR, RELATED WORK
TRADE SCHOOL

MISS ELIZABETH NALEWAJK
COMMERCIAL

MISS MABEL OTT
COMMERCIAL

MRS. AMY M. PALMER
LIBRARIAN

MISS GERTRUDE PARSONS
LATIN and GERMAN

LEONELLO E. PELLIGRINI
RELATED WORK

MISS JESSIE PITHIE
TYPING

UP THE ZAMBESI . . .

MR. FRANCO PRINCIOTTA
SPANISH

MR. FRANK SCATURRO
MECHANICAL DRAWING
DRIVER EDUCATION

MR. RICHARD SILVA
BAND and ORCHESTRA

MISS RUTH SMITH
PHYSICAL EDUCATION

MR. J. ROGER SPRIGGS
TRADE SCHOOL, ACADEMIC

MRS. THELMA SPRIGGS
MATHEMATICS

MRS. EDITH TURNER
FRENCH and GERMAN

MRS. DORIS WEBB
ENGLISH

MR. JAMES ZMUDSKY
GUIDANCE DIRECTOR

MRS. CATHERINE FEENEY
GUIDANCE SECRETARY

MRS. MARGUERITE WARREN
OFFICE SECRETARY

Activities

Assemblies, hayrides, service projects, magazines, dances, and the Tattletale, are the results of our Activities. Here we showed our parents, fellow students and the faculty what we could do. There is no substitute for the practice of leadership and co-operation gained in Activities. In direct application we learned to lead and follow. We learned the way of Democracy.

Tattl

St

PRODUCTION STAFF

ART STAFF

EDIT

BUSINESS STAFF

etale
aff

LITERARY STAFF

ORS

LAYOUT STAFF

PHOTOGRAPHY STAFF

Blue Owl

Blue Owl "61" underwent reorganization of administration and purpose; reemerging as a literary magazine, it provided an incentive of high caliber for persons hoping to excel in creative writing.

MANAGING STAFF
FIRST ROW—Mr. Anderson, advisor, James Hanley, Managing Editor, John Lewis, Editor, Mrs. Turner, advisor. SECOND ROW—Willard Robinson, Production Manager, Laurie Soper, Copy Editor, William Morse, Literary Editor, Jeffrey Phillips, Business Editor.

Dacid Ogilvie, John Aimanovich, Bruce Lifshitz, Leo La Vault, David Laliberte, Martin Anvinovich.

Video Club

Cooperating with the faculty to aid students, by providing visual training, in classrooms, these club members perform a valuable school service.

Student Council

FIRST ROW—Thomas Clinton, President; Andrew Voikos, Vice-President; Mary Jane DeLutis, Secretary; John Davis, Treasurer.
SECOND ROW—S. Walton, J. Lewis, M. Mercier, R. LaPierre, J. Ewen, H. Winslow, N. Judge, J. Tingley, B. Simoneau, R. Gilson.
THIRD ROW—F. Woll, C. Carlson, T. Gavlick, T. Raposa, K. Flanagan, C. Monnier, S. Hallquist, R. Lesowski, M. Beaupre, C. Grochmal.

FIRST ROW—D. Pistolese, M. Sullivan, J. Mueller, P. Hannon.
SECOND ROW—V. Brochu, L. Dunlap, J. Mendrzychowski, B. Bleasdale, G. Vachon, J. Balser, M. Welch, S. Keeler, P. Pelletier, D. Sheehy.
THIRD ROW: C. Jahn, M. Sweet, S. Johnson, P. Beaupre, J. Mahoney, D. Tyson, M. Bussiere, L. O'Brien, R. VanDerPyle, J. Amato. E. Hall.
FOURTH ROW—R. Rooks, D. Lange, S. Coren, J. Villa, T. Carpenter, D. Gurn, V. O'Donnell, D. Jensen.

F.T.A.

President George DePietro, Vice-President Frank Calandrella, Secretary Pamela Pelletier, Treasurer Roberta Gilson, Librarian Roberta Blackburn, Historian Karen Burke.

Library Aids

K. Whelan, D. Pistolese, J. Louzin, L. Soper, S. Neil, V. Crossman, R. Thomas, C. Welton, P. Stanhope, J. Haberek, J. Luiz, L. Hiney, J. Carter, F. Guilbeault, S. Wild, D. Hardt.

Drama Showcase

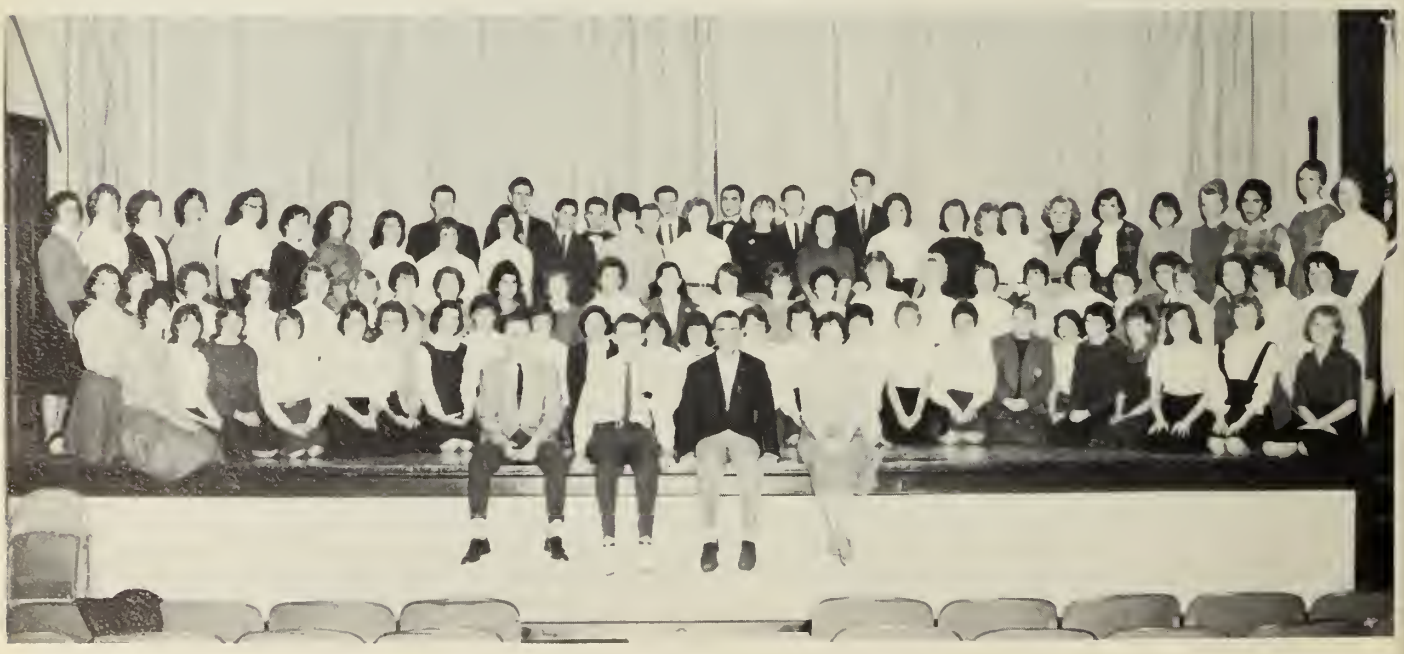

President David McIntyre, Vice-President Kim Williams, Secretary Laurie Soper, Treasurer James Hanley.

Monitors

A. Voikos, C. Grochmal, J. Davis, T. Carpenter, L. Campbell, J. Gill, M. Morin.

R. LaPierre, V. O'Donnell, T. Clinton, J. Lewis, J. Vieira, M. Shockro, J. Gravel.

Biology Club

President Phillip Salathe
Vice-President Ted McKay
Secretary Michael Bussier

Science Club

Primarily concerned with organization of the annual science fair, the Science Club and the Biology Club delve into many interesting sidelights of an exacting subject.

THIRD ROW—F. Calandrilla, A. Chadwick. SECOND ROW—Treasurer E. Savolainen, C. Thomae, G. Hamilton, A. Moksu, Secretary. FIRST ROW—R. Anthony, R. Schlenker, President, V. Motyka, D. Stromberg, C. Heard. Absent: G. Craik, J. Houde, Vice-President.

French Club

FIRST ROW—K. Gareau, B. Webb, A. Bonvouloir, J. Tsatsu, D. Steele, Secretary-Treasurer. SECOND ROW—S. Smith, Vice-President, D. Doucette, C. Shelton, S. Bender, K. Fanning, J. Johnson, N. Bundgard. THIRD ROW—R. Sanford, R. Coutu, P. Soper, D. Isabelle, R. Isabelle, President, C. Wellman, R. Shapiro, R. Heroux, E. Hall. FOURTH ROW—J. Tracy, H. Winslow.

Although the members of the French Club may never go to France, they are learning about the culture and customs of our neighbor across the sea.

Math Club

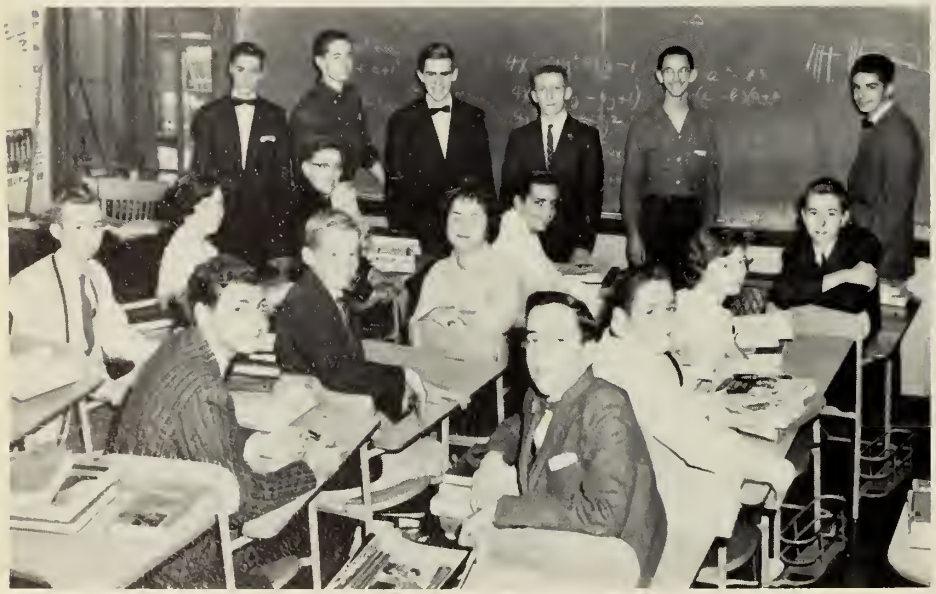

STANDING—F. Calandrella, J. Craik, C. Thomae, T. Gavlick, J. Kordalewski, R. LaCivita. FIRST ROW—R. Mis, B. Webb, P. Sturke. SECOND ROW—B. Coppola, J. Garrity, P. Lantz, B. Lafreniere. THIRD ROW: P. Courcy, B. Shapiero, S. Green, R. Nelson.

With increasing emphasis on mathematics, the language of science, the Math Club provides a challenge to math students. Under advanced guidance, contemporary concepts are presented to the future technicians, engineers, and mathematicians of A.H.S.

Photography Club

President Frederick Moxham
Vice-President Mary Gariepy
Secretary Mary Driscoll
Treasurer Lee Smith

By learning the proper techniques of photography, the members of the Photography Club develop a useful and valuable hobby.

Art Club

Though many members of the Art Club may never pursue art training beyond graduation, their appreciation of art has been whetted and will guide them in later life.

President Denise Girouard
Vice-President Gary Young
Secretary Carole Girard
Treasurer Bruce Guyot

Tri-Y

Tri-Y girls are always ready to lend a helping hand and serve their classmates.

Key Club, dedicated to annual service of school and community, quietly performed their voluntary projects.

FIRST ROW—M. Mercier, S. Entwistle, B. Simoneau, B. Patenaude, M. DeLutis, treasurer, P. Field, president, G. Bozzo, secretary, E. Weiss, vice-president, C. Faella, S. Liberty. SECOND ROW—P. Pelletier, M. Welch, U. Pickhart, C. Costine, M. Beaupre, B. Bleasdale, B. Berndt, C. Geddes. THIRD ROW—L. Denham, T. Truedson, S. Walton, R. Nelson, K. Kelliher, P. Doyle, T. Raposa, J. De Santos, K. Burke.

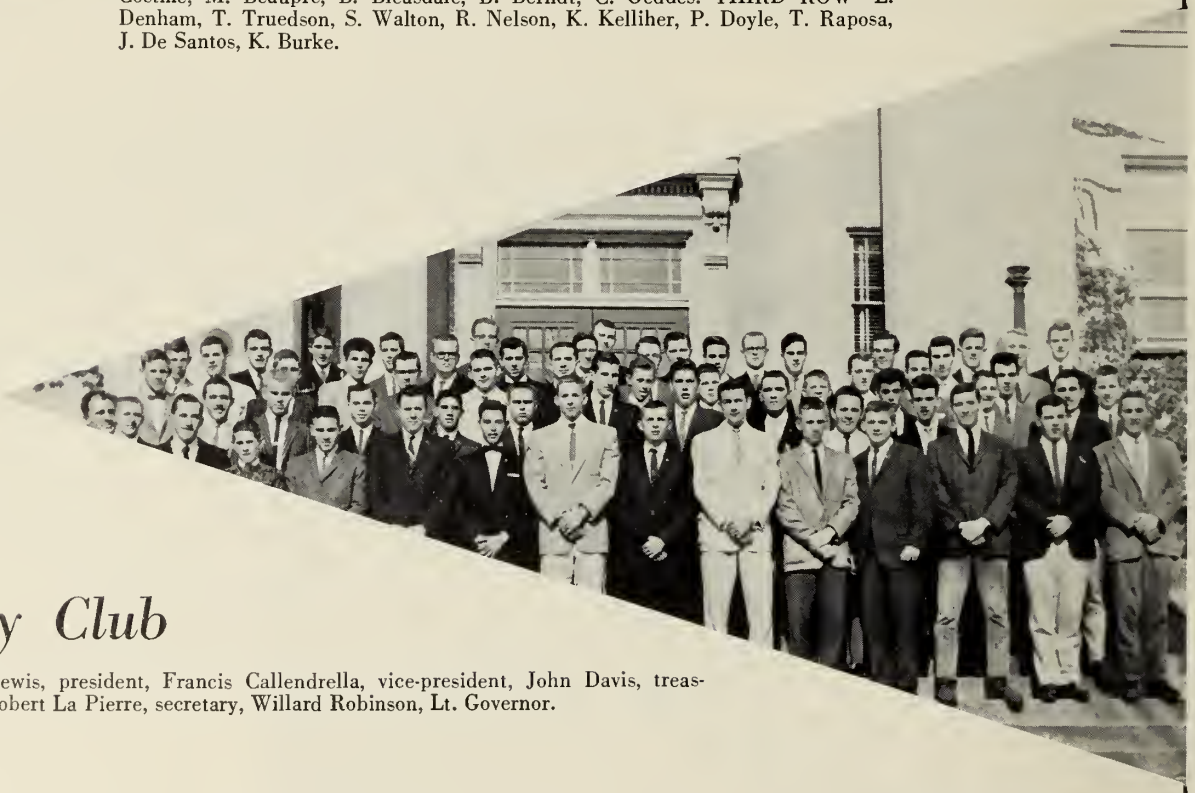

Key Club

Jack Lewis, president, Francis Callendrella, vice-president, John Davis, treasurer, Robert La Pierre, secretary, Willard Robinson, Lt. Governor.

Variety Show

"West Side Story"

Our swing band at practice.

Night club singer

"Mathilda"

D.A.R. Good Citizen

Roberta Gilson was chosen to represent this year's senior class at the State Conference of the Daughters of the American Revolution. The D.A.R. Good Citizen, who is chosen by a vote of the senior students and the faculty, must possess the qualities of dependability, service, leadership and patriotism to an outstanding degree.

Congratulations, Robbie!

Good Government Day Representative

Every senior class in Massachusetts selects one of its members to be its Good Government Day Representative. Our senior class chose Thomas Clinton to take part in the Good Government Day Activities at the State House in Boston.

Congratulations, Tom!

Hon

ors

Boys' State

Boys' and Girls' State, sponsored each year by the American Legion and the Legion Auxiliary, are imaginary states, modeled on our state government, governed by the youths themselves. They hold elections, and certain members are chosen to attend Girls' and Boys' Nation in Washington, D. C.

Delegates are chosen first on the basis of scholarship. Extra-curricular activities and interests are also brought into consideration.

Girls' State

NATIONAL HONOR SOCIETY

We admire intelligence yet seldom do we place it in the limelight—the Honor Society provides an incentive toward which each student might aspire and a service fellowship of which we might be proud.

Honor Society induction, May 1960

Sports

Varsity competitions are held before cheering crowds. Through practice drill and hard work, without frenzied crowds, a Team has its Troubles, has its fun and gains the confidence which gives us that intangible note of pride in our voices when we chant "Go Attleboro Go!"

CHARLES GROCHMAL

ALFRED FREDERICK

MICHAEL MORIN

DAVID CARLSON

ROBERT CARUSO

FREDERICK WOLL

JAMES GRAVEL

JOHN DAVIS

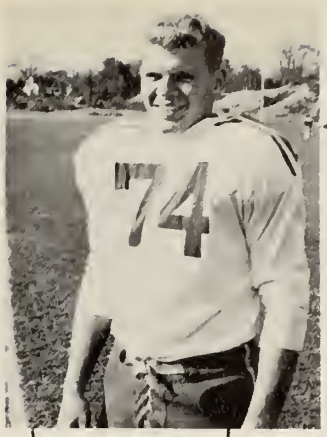

JAMES GILL

EDWARD URQUHART

ROBERT FREDETTE

ROBERT HOYT

FOOTBALL 1960

	AHS	Opp.		AHS	Opp.
Durfee	8	14	N. B. Voke	36	6
Taunton	14	0	Wareham	6	0
Fairhaven	16	0	Mansfield	16	20
Coyle	20	12	Dartmouth	44	16
North Attleboro	12	0			

AHS
11
77
56
72
78

Co-Captains

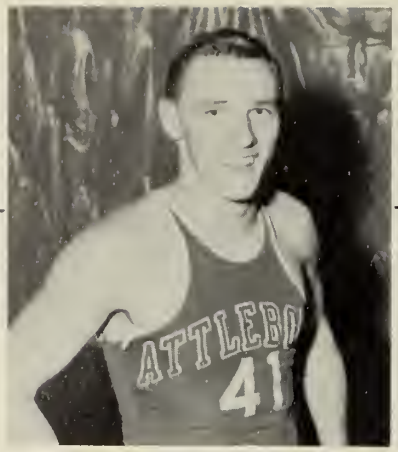

JAMES GRAVEL

CHARLES GROCHMAL

FIRST ROW—Arthur Nunes, James Gill, Stephen Houde, Vincent O'Donnell, Thomas Carpenter, James Gravel. SECOND ROW—Charles Groch-

Student Managers

STEPHEN HOUDE DAVID MORIN

BASKETBALL SCHEDULE

	AHS	Opp.	AHS	Opp.
Coyle	63	57	75	49
No. Attleboro	76	65	64	52
Fairhaven	53	51	60	52
Dartmouth	66	39	57	45
Taunton	35	49	66	55
N.B. Voke	73	57	68	52
Durfee	40	49	61	59

mal, George Sheuchuk, Robert Higginbotham, Donald Lange, Dennis Gurn, James McSally, Coach Cassidy.

JAMES GILL

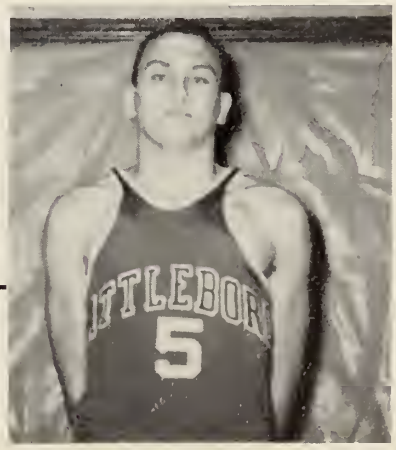

JAMES PINOCCHI

35
41

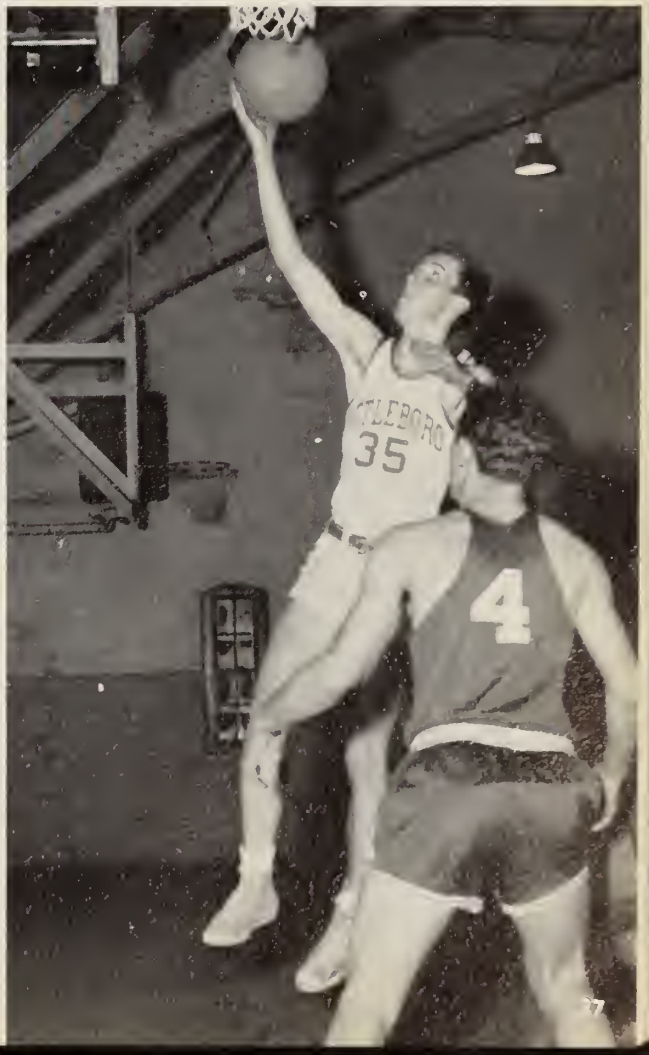
35
4

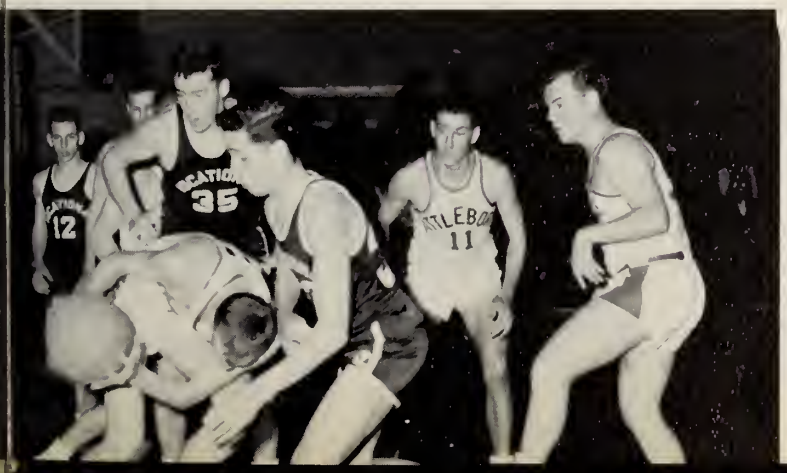
35
12
11

Girls' Basketball

FIRST ROW—M. Blanchard, L. Fischer, L. Hiney, D. Heap, Capt. K. Kane, T. Doyle, P. Gaudreau, A. Barros, S. Brousseau. SECOND ROW—S. Lacoture, K. Hawkins, E. Ellsworth, C. Allard, Capt. B. Whitfield, Miss Smith, A. Bonvouloir, A. Maxwell, E. King, F. Guilbeault, E. Paille, C. Remillard. ABSENT—C. Gagner.

Where are you going?

Soccer

Jack

Charlie

Dave

Bob

Leo

Bob

John

Steve

Bob

FIRST ROW—S. Baxendale, C. Zahigian, J. Vieira, Capt. J. Rego, L. Sheldon, B. Fontaine, C. Monnier, L. Campbell, B. McInerney. SECOND ROW—W. Perry, D. LaCroix, R. LaPierre, D. Laird, D. Swenson, A. Machado, L. Pedro, R. Laird. THIRD ROW—D. Cooper, S. O'Keefe, Charlie R. Estrella, L. Gower, R. Mello, Coach Aquiar.

Les

Charlie

Swimming Team

FIRST ROW—S. Coren, J. Freeman, P. Duffy, E. Hill, Co-Capt. A. Voikos, Co-Capt. C. Monnier, D. Cameron, H. Gaumond, M. Jones.
SECOND ROW—A. Whipple, J. Balser, B. McCarty, E. Whipple, P. Sturke, F. Woll, H. Brockway, A. Mocksu, J. Cornel.
THIRD—Dick Rooks, A. Poholek, J. Turner, H. Merris, A. La Pierre, Managers L. Leonard and E. Fielding.
LAST ROW—D. Swenson, F. Cornel, E. Pineo, E. Savolainen, P. Audette, W. Audette, B. LaPierre.
Not present when picture was taken—J. Couture and J. Vieira.

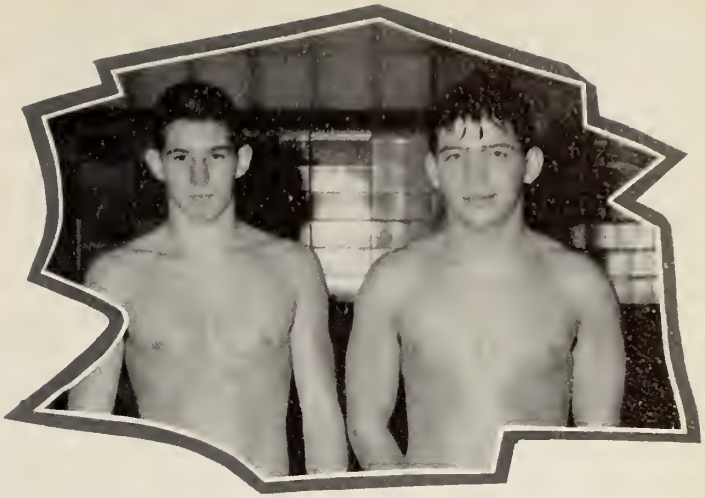

Co-Captains Charlie Monnier and
Andy Voikos

Track Team '60

BILL

KNEELING: B. Witherell, G. Burns, R. Pariseau, J. Ryder, R. Minor, E. Paradis, R. Grenier, R. Whitfield, J. Glenn, M. McClean, R. Martin.
STANDING: A. Nunes, D. McEleney, J. Aspinall, R. Costa, D. Bonner, W. Morse, E. Fielding, L. Gower.

DOUG

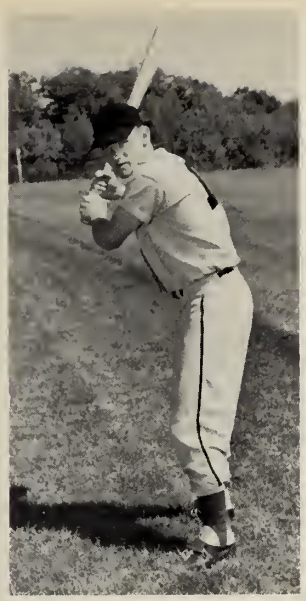

JIM

BOB

FIRST ROW—C. Grochmal, E. Chace, D. O'Niel, L. Campbell. SECOND ROW—L. Leonard, M. Santos, T. Grossi, B. Gurn, F. Driscoll, J. Gravel. THIRD ROW—J. Smith, J. Rogers, K. Brennen, B. O'Niel, J. Vierra. FOURTH ROW—J. Sullivan, J. Slaiger, B. Clegg, J. Moresco.

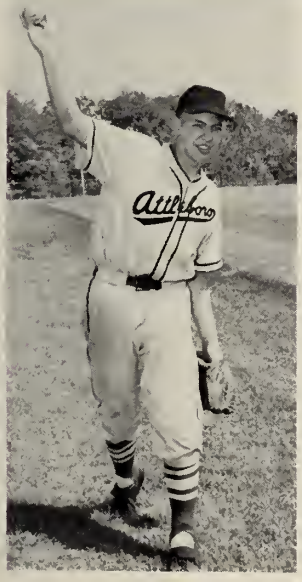

JOHN

CHARLIE

LEO

Cheerl ea

SUE

Patricia Doyle, Theresa Raposa, Evelyn Weiss, Suzanne Liberty, Beverly Patenaude, Carolyn Faella, Marilyn Mercier, Karen Burke, Susan Walton. HEAD: Suzanne Entwistle

Major ett

PATSY

CLAIRE

LORRY

BONNIE

PAM

CAROL

CHERYL

URSULA

eaders

MARILYN

PAT

CAROLYN

SUE

TERRY

SUE

BEV

KAREN

EVELYN

ettes

Claire Geddes, Ursula Pickhart, Pamela Pelletier, Roberta Blackburn, Lorraine Masiello, Carol Grocki, Cheryl Parker, Patricia Field.
HEAD: Barbara Berndt

BARBARA

Victory *Dance*

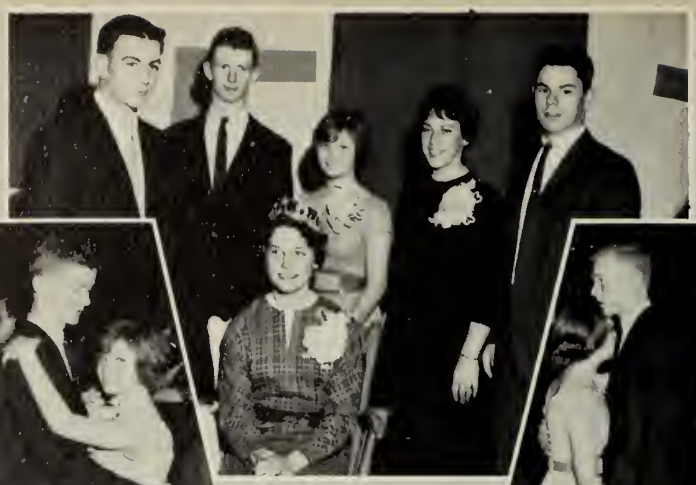

Queen: Roberta Gilson

Attendants: Sue Lyons, Evelyn Weiss.

Music

Music fills the air and cares are folded and packed away. Our choruses, band and orchestra take part in each concert which brought new awareness to many in the student body and praise from citizens in the community. We who participated in the organizations developed a sense of fellowship and co-operation which we will have to hold when we graduate.

Girls' Gl

ROW 1—S. Burns, S. Lucas, S. Carvalho, D. Steele, C. C. Jahn, S. Boyd, R. Amancio, C. Burns.
ROW 2—R. Isabelle, C. Vincent, M. Sweet, M. Pattangall, L. Cheney, V. Halko, A. McCracken, C. Morse, A. Cathcart, S. Sanders.
ROW 3—R. Gohring, A. Gorden, S. Smith, C. Pickett, S. Bender, C. Cossar, D. Patten, P. Soper, J. Bogler, A. Bonvouloir, J. Day, S. Belcher, P. Mendes.
ROW 4—E. Winder, D. Boudreau, J. Cronin, B. Aspinall, D. Smith, M. Polednik, D. Gavlick, M. Walport, P. McClear, J. Randall, J. Mendrzychowski, L. Denham, E. Reed.

Boys' Gl

FIRST ROW—C. Robinson, J. Johnson, E. Easton, D. Harrington, E. Vaslet, P. Demarais, F. Cornell, W. McCormick.
SECOND ROW—A. Fredrick, G. Young, D. Morin, W. Pimental, R. McInerny, A. Nunes, J. Hanley, R. LaPierre.
THIRD ROW—N. Brien, W. Blackwell, A. Chadwick, P. Courcey, E. Corbett, B. Bristow, S. Hennessey.
FOURTH ROW—S. Coren, A. Thibert, K. Brennan, L. Pitas, J. Goding, J. Sproul, M. Pierce, C. Zahigian, E. Fielding, L. O'Brien.

Glee

ROW 1—C. Leonard, J. Johnson, D. Neil, D. Collins, C. Newkirk, J. Tracey, G. Holbrook, S. Wagle, P. Stanhope. ROW 2—M. Boutin, D. Hardt, G. Brown, M. Welch, P. Lavell, L. Monnier, D. Pistolese, D. Maguire, M. Fournier. ROW 3—P. Le Blanc, R. Blackburn, E. Ellsworth, R. Thomas, J. Martin, C. Plante, C. La Fontaine, J. Pierce, J. Martin, S. Wild, K. Webb, L. Stewart. ROW 4—J. Sears, M. Ley, V. Crossman, M. Pieper, K. White, J. Mueller, M. Worrall, L. Phillips, J. Mahoney, E. Bowman, S. Lyons, J. Robertson, N. Vine.

Glee

FIRST ROW—D. Peck, L. Farnell, B. Cartier, G. Holcomb, A. Smith, M. Oulett, R. Boyle, R. Lacaillade. SECOND ROW—B. Corbett, Ho Debeck, J. Healy, F. Moxham, L. Forget, R. Paradise, D. Swenson, H. Brown, R. Cartier, D. Proulx. THIRD ROW—D. Martin, S. Crossman, R. Hoyt, R. Proia, R. Calendrella, R. Coppola, L. Pitas. FOURTH ROW—L. Smith, W. Minor, D. Wagle, D. Giroud, C. Brin, N. Mercier, J. Cornell, E. Fontneau.

Concert

D. Peck, D. Tyson, R. Carpenter

R. Mis, J. Hunt, R. Vanderpyle, C. Bennett, W. Bauser, S. Bonner.

FIRST ROW—C. Leonard, C. Gagner, L. Cheney, J. Mawbey, S. Vanden Broeder. SECOND ROW—R. Aguiar, D. Gerard, F. Moxham, D. Charlesworth, J. Brousseau. THIRD ROW—W. Brennan, J. Turner, C. Monnier, J. Amato, T. Sherman, D. Carlson.

FIRST ROW—M. Gariepy. SECOND ROW—V. Halko, K. Truedson, M. Sweet.

t Band

FIRST ROW—R. Shapiro, D. Marquez, L. Monnier, E. Vaslet. SECOND ROW—K. Williams, J. Irving, P. Lallier, R. Poholek. THIRD ROW—J. Brannigan, J. Goding, J. Nimeroski, R. Pitas.

FIRST ROW—W. Houde. SECOND ROW—G. Blackler, C. Wilmarth. THIRD ROW—L. Smith, R. Ryder, D. King, J. Amaral, P. Sturke.

FIRST ROW—W. Blackwell, J. Duffy. SECOND ROW—S. Soares, H. Winslow, E. Pineo.

FIRST ROW—L. Gower, A. Bonvouloir, C. Burns, D. Peck, S. Bender, E. Ellsworth, E. Pineo.
SECOND ROW — V. Halko, J. Hunt, S. VandenBroeder, M. Gariepy.
THIRD ROW — J. Amaral, R. Ryder, L. Smith, D. Girard.
FOURTH ROW—W. Bauser, J. Turner, H. Winslow, J. Nimiroski, J. Goding, E. Vaslet.

Orchestra

A Cappel la

SOPRANOS: FIRST ROW—Barbara Machado, Sheryl Hill, Rita Gohring, Linda Cheney, Carole Burns, Linda Simms, Susan Lucas, Karen Hawkins, Laurie Soper. SECOND ROW—Stella Mackinley, Virginia Halko, Carol Morse, Roberta Blackburn, Sherrill Pierce, Penelope Carson, Lorraine Masiello, Ruth Nelson.

TENORS: FIRST ROW—Leo Campbell, Dave Swenson, George Holcomb, Raymond Lacaillade. SECOND ROW—Ross Vanderpyle, Ronald Cartier, Edward Vaslet, Jeffrey Carlson, Richard Derosier.

MEN OF NOTE
Philip Salathe, Stephen Houde, Howard Winslow, James Irving, Robert Poholek, Jeffrey Goding, Richard Ryder, John Turner, William Bauser, Leland Smith, John Amaral, David Carlson, Lawrence Gowan.

la Choir

ALTO: FIRST ROW—Patricia Field, Karen Burke, Karen Truedson, Sharon Keeler, Constance Newkirk, Mary Gariepy, Sue Lyons. SECOND ROW—Carolyn Swanson, Cheryl Parker, Mary De Santos, Ursula Pickhart, Lauren Philips, Nancy Judge, Barbara Bleasdale.

BASS: FIRST ROW—Stephen Houde, Richard Fisk, Kim Williams, David Carlson, Dudley Tyson, William Morse. SECOND ROW—Steven Coren, Joseph Sproul, Joseph Nimiroski, Donald Peck, Earl Fielding, Steven Bianchi, Charles Zahigian.

That's how we do it!

Plenty of supervisors.

School

FIRST ROW—John McLoughlin, Ronald Cummins, Richard Boisvert, Roger Hebert, Ronald Fontaine, John Tingley, David Lee. SECOND ROW—John Governo, Daniel Murphy, Robert Lesowski, Peter Varrieur, William Frigon, Thomas Boyle, Richard Marland, David Day, Leslie Sheldon. Absent from picture: Edward Garrity, Leo Rock.

Where's My "⊢" square?

Sophomores

Treasurer—STEVEN O'KEEFE
Vice-President—DONNA PISTOLESE
President—TED McKAY
Secretary—SUE JOHNSON

Who said Sophomores can't Cheer?

Juniors

Treasurer: JERRY BALSER, Vice-President: DONALD LANGE, President: JERRY VACHON, Secretary: LOIS DENHAM

English can be fun!

WHEN WE WERE YOUNG

Loraine LaPlume

Jim Gill

Laurie Soper

Ruth Nelson

Dave Carlson

Sandy Hallquist

Connie Murphy

Thyra Truedson
Robbie Gilson

Claire Geddes

Dolores Bradbury

Lorraine Masiello

Marcia McCracken

Pete Duffy

Tom Clinton

Fred Woll

Seniors

We, today and in the future, will derive our greatest enjoyment from this catalogue of portraits. In turning the following pages, we will find more than smiling faces. We shall find perhaps, together for the last time, the Class of "61."

Secretary, Patricia Field; Treasurer, Walter Hormanski; Vice-President, Andrew Voikos; President, Robert LaPierre.

Our Leaders

BOB

ANDY

PATSY

WALT

MARTIN JOHN AIMANOVICH JR.
Marty
36 George Ide Drive, South Attleboro
Air Force
Happy go lucky!
Pep Club; Video Club.

JOHN D. AMARAL
Arnold
6 Dexter Street
School Teacher
A world without fun is a poor one.
Band 3, 4; Swing Band 3, 4; Orchestra 4; Rallies 3, 4; Junior Dance Committee 3.

MARCIA ANNE APTT
Marcia
16 Martin Street
Airline School
Willing is she and eager to please.
Pep Club 3, 4; Blue Owl 2, 3, 4; Slave at Senior Prom 3; Junior Dance Committee 3.

JOHN KERAM ARABIAN
John
181 Tiffany Street
Wentworth Institute of Technology
A mixture of seriousness and good humor.
Boys' Glee Club 3; Drivers' Ed. 4.

SUSAN BARNEY
Susie
Raeburn Drive
College
Short, sweet, and very neat.
Blue Owl 2; Dance Committee 3.

LUCILLE BARRETTE
Lucy
53 Holcott Drive
Airline Hostess
Barrels of fun.
Pep Club 2, 3, 4; Tattletale Business Staff 4; Dance Committee 2, 3, 4.

WILLIAM WALTER BAUSER
Bill
43 Starr Lane
College
Music makes the world go round.
Band 2, 3, 4; Orchestra 2, 3, 4; Key Club; Dance Band 3, 4.

STEPHEN BAXENDALE
Steve
1034 County Street
College
Art is his talent.
Chairman of Sophomore Dance Committee 2; Dance Committee 2, 3, 4; Chairman of Tattletale Art Staff 4; Blue Owl 4; Soccer 4; Key Club 4.

PATRICIA ANN BEAULIEU
Pat
23 Border Avenue, Seekonk
Dressmaker
A friendly girl and lots of fun.
Drivers' Ed.; Pep Club 3; Senior Social 4; Tattletale Business Staff 4; Glee Club 2, 3; Senior Prom Committee 4.

MARILYN ROSE BEAUPRE
14 Sibley Street, So. Attleboro
Katherine Gibbs
Friendliness is a virtue.
Girls' Glee Club 3; Basketball 2; Christmas pageant 2; Student Council 3, 4; Alternate 2; Honor Usher 3; Tri-Y 4; Drivers' Ed. 4.

ARNOLD H. BEAUREGARD
15 Laurier Avenue, So. Attleboro
Work
A quiet worker will succeed.
Key Club.

GERALDINE BEAUREGARD
Gerry
41 Knott Street
Bryant College
Full of pep and Vigor, too.
Girls' Glee Club 2; Blue Owl 2, 3, 4; Pep Club; Rally Committee; Dance Committee 2, 3, 4.

SHIRLEY BELCHER
Shirl
16 Leroy Street
Nursing School
Sweet and rather shy.
Pep Club 2, 3; Drama Showcase 2, 3, 4; Library Aide 3; Girls' Glee 4; Tattletale Typing Staff 4; Junior Dance Committee 3; Rally 4; Drivers Education 4.

BARBARA E. BERNDT
Barb
28 Natalie Drive
Airline Hostess
Pleasant to look at and nice to know.
Pep Club 3; Majorette 3; Head 4; Tattletale 4; Band Concert Usher; Tri-Y 4.

MARCIA BLANCHARD
Marsh
964 South Main Street
W.A.C.'s
A true sport in every sense of the word.
Sophomore Dance Committee 2; Photography Club 2, 4; J.V. Basketball 2; Varsity Basketball 3, 4.

RICHARD BOISVERT
Ricky
348 Mendon Road, South Attleboro
Navy
Short, clever, friendly.
Photography Club 2; Student Council 4; Senior Social 4.

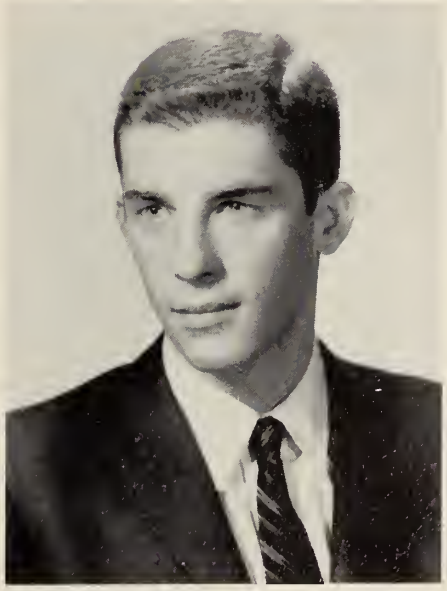

JAMES BONNER
Jim
94 Devonshire Road
Navy
In worrying he doesn't believe.

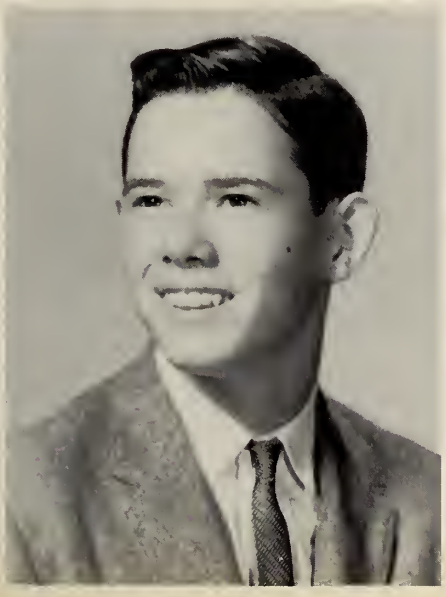

DOUGLAS BONNER
Doug
39 Tyler Street
College
Towards success he is bound.
Key Club 3, 4; Track 2, 3, 4; Student Council 2; Boys' State Alternate 3; Band 2, 3; Tattletale Business Staff 4; Drivers Education 4; Band Class Representative 3.

RICHARD LINSCOTT BOWMAN
Dick
59 Walnut Street
Navy
A toast to his dry humor.

THOMAS A. BOYLE
Tom
32 Horton Street
Tool Making
A mixture of seriousness and friendliness.
Photography Club 2, 3; Driver Education 3.

GENEVIEVE MARIE BOZZO
Jeanne
34 Franklin St.
Business School
She's lovable, she's witty, she's clever, she's pretty.
Graduation Usher 3; Tattletale Staff 4; Dance Committee 3, 4; Tri-Y 3, 4; Blue Owl 4; Student Council Alternate 4.

DOLORES BRADBURY
Brad
Primrose Lane
Lighthearted and willing to work.
Dance Committee 3, 4; Art Club 3, 4; Junior Dance Committee Chairman 3; Tattletale Staff 4; Driver Education 4.

MARTIN BRIGGS
Red
595 Newport Avenue
Work
He is a quiet youth.

JANET BROMLEY
40 Robert Street
Business School
She has a merry way.
Pep Club 3; Tattletale Staff 4; Homeroom Dues Collector 3.

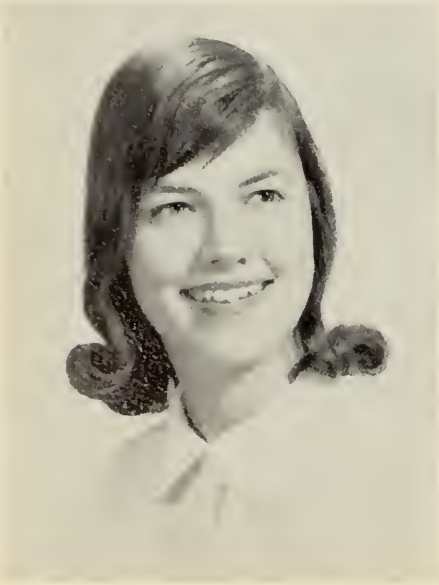

SANDRA MELODIE BROUSSEAU
Sandy
230 Pine Street
Business School
Frank and ambitious.
Art Club 4; Dramatics Club 4; Bowling Club 2; J.V. Basketball Team 2, 3; Varsity Basketball Team 4; Dance Committees 4; Blue Owl 4; Pep Club 3, 4; Tattletale Staff 4; Driver Education 4.

HOWARD P. BROWN JR.
8 Wolfenden Street
College
Quiet determination spells success.
Boys' Glee 2, 3, 4.

JANET BRUNEAU
Jan
16 Wilmarth Street
Hairdressing School
Friendly and full of fun.
Sophomore Dance Committee; Pep Club; Tattletale Typist 4.

BETTY BUBIER
49 Lexington Avenue
Nursing School
Quietness has its way.

CAROLE BURNS
305 Clifton Street
Music Education
Fond of music and fun.
A Cappella Choir 2, 3, 4; Girls' Glee 2, 3, 4; Orchestra 2, 3, 4; All-State 3, 4; District Chorus 3, 4; Dance Committees 3, 4; F.T.A. 4; Concert Decorating Committees 3, 4.

LEO CAMPBELL
Soupy
1077 Washington Street, South Attleboro
College
Beware! I may yet be great.
Basketball 2, 4; Baseball 3, 4; Soccer 4; Sophomore Dance Committee 2; Ring Committee 2.

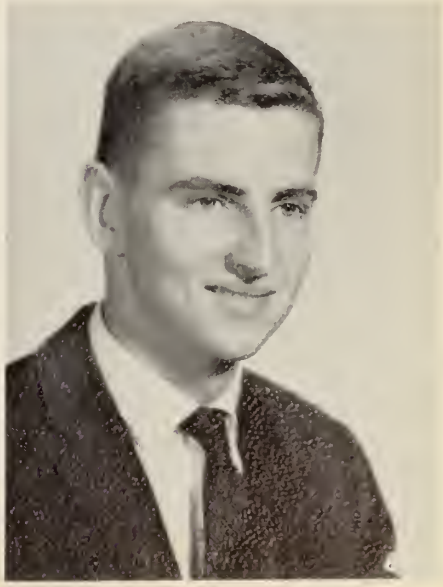

HERBERT CARLON
Herb
273 Thacher Street
Service
An easygoing boy with a pleasing personality.
Student Council.

C. JEFFREY CARLSON
Jeff
351 South Main Street
College-pre-medical
A friend to everyone, a hard worker, and a lot of fun.
Key Club 2, 3, 4; A Cappella Choir 3, 4; Boys' Glee 2, 3; National Honor Society 3, 4, President 4; Tattletale 4; Student Council 4; District Choir 3, 4.

DAVID A. CARLSON
Dave
24 Bushee Street
College
Although he's rather shy, he really is a nice guy.
Band 2, 3, 4; A Cappella Choir 2, 3, 4; Key Club 3, 4; Football 2, 3, 4; Men of Note 3; Student Council 3.

RICHARD CARPENTER
Dick
298 Clifton Street
He's the type whose nature never worries.
Band 2, 3, 4.

JOYCE CARTER
Joycie
149 Mendon Road, South Attleboro
Office Work
A quiet charm all her own.
Library Aid 4; Blue Owl 4.

JUDITH ANN CARR
Judy
12 Alcott Street
Office Work
Delightful to know.

ROBERT CARTIER
Bob
5 Third Street
Lithography
He's clever and he's wise, he's a terror for his size.
Boys' Glee 2, 3, 4.

RONALD CARTIER
Cart
5 Third Street
National Guards
Life is short and I intend to enjoy it.
Baseball 2, 3; Boys' Glee 2, 3, 4; Boys' Glee 2, 3, 4; A Cappella Choir 4.

ROBERT CARUSO
Pizzaronie
39 Pine Street
Service
My thoughts and conduct are my own.
Football; Basketball.

DAVID A. CHARLESWORTH
Dave
548 Colvin Street, South Attleboro
Teachers' College
Cheerfulness and good will make labor light.
Debate Club 2; Key Club 3, 4; J.V. Football 3; Rally Committee 4; Tattletale 4; Band.

ROSELYN CHARRON
Rosie
24 Morse Avenue, South Attleboro
Undecided
Quietness has its own charms.

MARION L. CHOINIERE
Shorty
114 Knight Avenue
Office Work
Quietness may be deceiving
Drama Showcase 2.

THOMAS F. CLINTON JR.
"Tom"
222 North Main Street
College
"Success always comes to those who are ambitious."
Student Council 2, 3, President 4; National Honor Society 3, 4; Tattletale Business Manager 4; Class President 2; Blue Owl 2, Business Manager 3; Science Fair 2; Chairman Victory Dance Committee 3; Sophomore Dance Committee 2; Dramatic Club 2; Rally Committee 2; Assembly Committee 3; Key Club 2, 3, 4; Monitor 4.

BARRY CORBETT
"Ba-ba"
20 Bushee Street
U. S. Air Force
"Neat build, nice face;
Love to meet him any place."
Blue Owl 4; Boys' Glee 2, 3, 4; Key Club 4; Dramatic Club 4; Art Club 4.

FREDERICK H. CORNELL III
"Fred"
385 South Main Street
Service
"Quietly he goes his way, doing his share with little to say."
Swim Team; Boys' Glee.

JUDITH COSTINE
"Judie"
46 Hebron Avenue
Secretarial Work
"Full of fun and fancy free."
Drivers Education 4, Tattletale Business Staff 4.

THERESA M. COUTU
"Terry"
287 Handy Street
Office Work
"A silent tongue and a true heart are the most admirable qualities."

JOHN COUTURE
"Jack"
62 Linden Street
Service
"A world without fun is a poor one."
Swim Team 2, 3, 4; Football 2; Art Club 2.

GLEN MATTHEW CRAIG
9 Westminister St., So. Attle.
U.S.N.R.
"A bit of nonsense now and then, who cares."
Science Club; Science Fair.

STEPHEN CROSSMAN
Steve
23 Palm Street
Work
"Silence is a virtue."
Boys' Glee.

RONALD CUMMINS
Spikes
34 Summer Street
Army
'If at first you don't succeed try, try again."
Water Boy for Football Team.

GEORGIANNA CUNHA
"Georgia"
108 George Ide Drive
South Attleboro
Office Work
"Though she's quiet, one knows she's there."

JOHN H. DAVIS
26 Westwood Park Circle
College
"A smile for every fellow and two for every girl."
Football 2, 3, 4; Basketball 2, 3, 4; Baseball 2; Track 2; Student Council 2, 3, Treasurer 4; Monitor 4; Junior Dance Committee 3; Tattletale Business Staff 4.

DAVID JOHN DAY
Bucky
57 Dorchester Avenue
Navy
"Eager as a beaver."

JERILYN ANNE DAY
Jeri
22 Summer Street
Office Work
Sweet and rather shy.
Glee Club 4; Drama Club 3: Pep Club 3.

HOWARD L. DeBECK
Howie
174 Maple Street
Undecided
Full of mischief and fun to know.
Science Fair 2; Boys' Glee 2, 3, 4; Victory Dance Committee 3.

MARY JANE DeLUTIS
Jane
43 Maple Street
Nursing School
Her jolly way brightens every day.
Blue Owl 2, 3; Girls' Glee 2; Tri-Y 3, 4; Dance Committees 2, 3, 4; Student Council 4, Secretary 4; Pep Club 3, 4; Homeroom Treasurer 3.

JOAN DENZER
Joanie
72 Hope Street
Business School
Happy as the day is long.
Girls' Glee; Basketball.

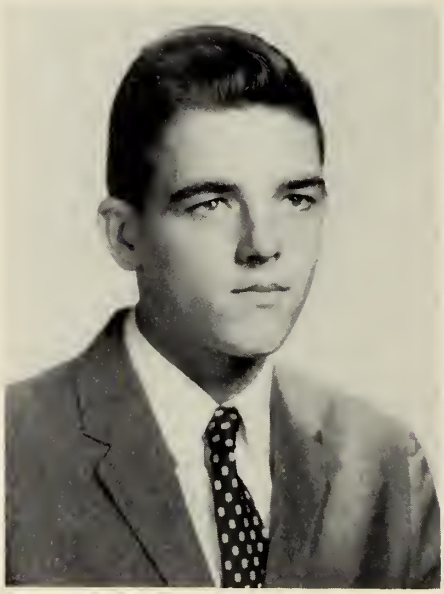

GEORGE E. DePIETRO JR.
G-Boy
6 Lawn Street, South Attleboro
Bridgewater State Teachers' College
Towards success this boy is bound.
Junior Dance Committee 3; Graduation Usher 3; Blue Owl 3; F.T.A. 3, 4, President 4.

ANDREE DESHAIES
Andie
303 South Main Street
Business School
Her neatness and sweetness will never let her down.
Pep Club 2, 3, 4; Blue Owl.

ROY B. DEAVER
Dee
915 West Street
U. S. Air Force
"Wit now and then struck smartly, shows a spark."

DONALD MICHEL DOUCETTE
Douie
9 Jackson Street
Undecided
"Mischievous in a quiet way."

PATRICIA JEAN DOYLE
Patti
180 Robert Street
Teaching
"Sweet, neat, and full of fun."
Cheerleader 3, 4; Tattletale Business Staff 4; Blue Owl; Tri-Y 3, 4; Girls' Glee 2, 3; Dance Committees 3, 4.

JANE DRAZEK
Janey
117 Bacon Street, South Attleboro
College
"She seems as happy as a wave that dances on the sea."
Drama Showcase 2, 4.

RAYMOND DUBEAU
Ray
10 Milton Street
Undecided
"Happy go lucky, free as the wind."

MARILYN DUFFY
215 Robinson Avenue
Business School
"As nice a girl as you'll ever find."
Pep Club 3, 4; Glee Club 3; Christmas Dance 3; Victory Dance 3.

PETER DUFFY
Pete
79 Hazel Street
College
With his devilish grin, friends he'll surely win.
Basketball 2, 3; Swimming 4; Track 3, 4; Key Club.

MARY JANE DUNHAM
Jane
44 Bicknell Street
Business School
Speech is great, but silence is greater.
Pep Club 2, 3; Blue Owl.

CAROLYN DYKAS
Shorty
74 Forest Street
Office Work
To be pleasant is her aim.
Girls' Glee 2, 3; Drivers' Education 4.

SUZANNE CLAIRE ENTWISTLE
Sue
207 Robinson Avenue, South Attleboro
Junior College
Sleek, slim, and full of vim.
Cheerleader 3, Head 4; Tattletale Business Staff 4; Dance Committee 3, 4; Tri-Y 3, 4; Girls' Glee 3.

CAROLYN R. FAELLA
Carolyn
31 Allen Avenue
School of Nursing
Lively, ambitious and full of fun.
Cheerleader 3, 4; Girls' Glee 2, 3; Drivers Education 4; Dance Committees 3, 4; Pep Club 3, 4; Tattletale Staff 4; Bowling Team 2; Rally Committees 3, 4.

JANICE EWEN
Jan
32 John Street
Fisher Junior College
Top to toe, she's rarin' to go.
Blue Owl 2, 3, 4; Dance Committees 2, 3; Rallies 3, 4; Student Council 4; Pep Club 3, 4; Tattletale Business Staff 4; Dramatic Club 2; Glee Club 2, 3.

EDWARD FARLEY
Ed
12 Hood Street
Work
One accomplishes more by silence than by speech.
Math Club 4.

MARY FERNANDES
90 Linden Street
Undecided
Talking is one of the fine arts.
A Cappella Choir 2, 3, 4; Junior Dance Committee 2; Girls' Glee 3, 4; South East District Chorus 2; Pep Club 3, 4.

PATRICIA FIELD
Patsy
62 Tanager Road
Dental Nursing
It's nice to be natural when you're naturally nice.
Class Secretary 2, 3, 4; A Cappella Choir 2, 3, 4; Blue Owl 2; Tri-Y Vice-President 3, President 4; Majorette 3, 4; Dance Committees 2, 3, 4; Tattletale Staff 4; Ring Committee 2.

KATHLEEN M. FLANAGAN
Kathy
36 Oakland Avenue
Secretary
As nice a girl as you'll ever know.
Student Council 2, 4; Bowling Club 2; Basketball 2, 3; Pep Club 3.

BEVERLY M. FONTAINE
Bev
86 Pine Road
Hairdressing School
You'll see the fun begin when she comes in.

ROBERT A. FONTAINE
Bob
29 Lexington Avenue
Air Force
A friendly boy—nice to know.
Soccer Team 4.

RONALD W. FONTAINE
Ronnie
29 Lexington Avenue
Tool Making
"Give me money, not advice."

ROSEMARIE FONTAINE
Chooch
37 Gardner Street
Marriage
"Never a worry, never a care."

DAVID FORGET
Fuggie
21 Maple Street
Coast Guard
"My life has only begun."

ALFRED J. FREDERICK
Al
118 Union Street
Enter Service
"What he lacks in size, he makes up in good nature."
Football 2, 3, 4; Baseball 2, 3, 4; Swimming 2, 3, 4.

MARIE FREDRICKSON
Ri
Pike Avenue
Nursing School
"A happy girl with a cheerful heart."
Dance Committees 2, 3; Pep Club 4; Tattletale Staff 4; Rally Committee 4; Science Fair 2, 3.

ROBERT FREDETTE
Bob
9 Carlon Street
Undecided
"In worrying he does not believe."
Football Team.

KARL FRIEDLAND
Karl
51 North Avenue
Undecided
Attending school is an awful bore—I don't know what I came here for.
Science Club; Art Club.

WILLIAM O. FRIGON
Bill
18 Solomon Street
Tool Making
Humorous and mellow, a most friendly fellow.

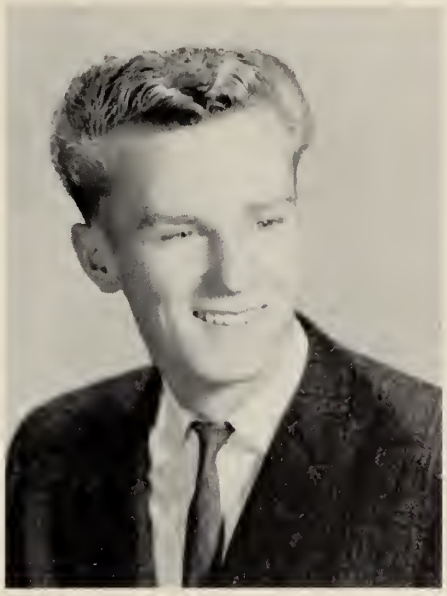

NORMA GAGNE
Norm
3 Evergreen Road
Office Work
A quiet girl.

MARY E. GARIEPY
Maria
22 Franklin Street
College
She's clever, she's wise, she's a terror for her size.
Band 2, 3, 4; Orchestra 2, 3, 4; A Cappella Choir 4; Photography Club 2, 3, 4; Dance Committees 2, 3; Drivers Education 4; Blue Owl 2, 4; F.T.A. 4; Drama Showcase 2, 4.

EDWARD GARRITY
Ed
439 Newport Avenue, South Attleboro
Navy
I am sober as a judge.

PHYLIS GAUDREAU
Phil
40 Dexter Street
Office Work
Give her sports—any kind will do.
Basketball 2, 3, 4; Bowling Team 2; Pep Club 3, 4; Rally Committee 4; Junior Dance Committee 3.

HAROLD GAUMOND
Bunny
35 Juniper Avenue
Business School
An easy going boy with a pleasing personality.
Swimming Team.

THOMAS GAYLICK
Tom
136 Mason Street
College
Never a dull moment when Tom's around.
Student Council 2, 3, 4; Key Club 3, 4; Pep Club 3, 4; Dance Committee 3; Math Club 4; Tattletale 4; Blue Owl 4; Drama Showcase 4; Science Fair 3.

CLAIRE GEDDES
Claire
96 Oakridge Avenue
Undecided
Pert and sweet, a pleasure to know.
Pep Club 3, 4; Dance Committee 2, 3; Concert Usher 3, 4; Rally Committee 3; Majorette 3, 4; Office Work 4; Tattletale Staff 4; Tri-Y 4.

JAMES GILL
Jim
39½ Summer Street
College
Good looking, easy going, nice to know.
Basketball 2, 3, 4; Football 4; Monitor 4.

ROBERTA GILSON
Robbie
84 Tyler Street
College
A good friend to everyone, a hard worker and a lot of fun.
Honor Society 3, 4; Tri-Y 3, 4; Student Council 2, 3, 4; F.T.A. 3, 4; Girls' Glee 2, 3; Election Committee 2; Rally Committee 4; Dance Committees 2, 3, 4.

CAROL GIRARD
Carol
296 South Main Street
Business School
Her quiet manner conceals a radiant spirit.
Pep Club 3, 4; Driver Ed. 4; Art Club 4.

DENISE ANNE GIROUARD
Frenchy
200 South Main Street
Art School
"Art is her talent."
Dance Committee 2, 3; Art Club 3, 4; Tattletale Staff 4; Drama Showcase 4; Science Fair 3.

EDWARD GODFREY
Ed
209 Wilmarth Street
Armed Forces
"Silence Reigns."

JEFFREY GODING
Sleu III
63 Upland Road
Music Career
"Music adds much to this world of ours."
Band 2, 3, 4; Orchestra 2, 3, 4; Boys' Glee Club 2, 3, 4; Swing Band 2, 3, 4.

JOHN GOVERNO
Wege
154 Knight Avenue
Undecided
"Sly, carefree, fun-loving."
Student Council 2.

JAMES GRAVEL
Butch
7 Buffington St.
College
"A true sport in every sense of the word."
Football 2, 3, Captain 4; Basketball 2, 3, Co-Captain 4; Baseball 2, 3, 4; Class President 4; Monitor 3, 4; Student Council 3.

SHIRLEY GREEN
66 Quintin Avenue
College
"A very quiet girl is she."
Tattletale 4; Math Club 4.

JOAN GREVE
Jo
424 Thacher St.
College
A happy girl with a cheerful heart.
Glee Club 2, 3; Drama Showcase 4; Tattletale Staff 4.

BRUCE GUYOT
48 Payson St.
College
He that says little may know a great deal.
Science Fair 2, 3, 4; Tattletale Staff 4; Art Club 4.

CHARLES GROCHMAL
Charlie
Tyson Place
Undecided
His quietness may be deceiving.
Football 4; Basketball 3, 4, Co-Captain 4; Student Council 4; Monitor 4.

SANDRA HALLQUIST
Sandy
1 Russell Ave.
Peter Bent Brigham
If sincerity were golden, her mint would be full.
Girls' Glee 2; Blue Owl 2, 3, 4; Student Council 4; Honor Usher 3; Drama Showcase 2, 3; Tattletale 4; Pep Club 2, 3; Senior Prom Committee.

JAMES HANLEY
Jim
1265 Newport Avenue
Journalism
Fortune favors the bold.
Key Club 2, 3, 4; Student Council 2; Blue Owl 3; Managing Editor 4; Drama Showcase Treasurer 4; Tattletale Literature Editor 4.

DOROTHY HARDT
Dot
228 Bishop St.
Business School
Serious on the outside—carefree on the inside.
Girls' Glee 2, 3; Library Aid 2, 3; Junior Dance Committee; Biology Club; Art Club.

WALTER HEAGNEY JR.
Larry
20 Hodges St.
College
He who strives succeeds.
Glee Club 2; Football 2; Basketball 2.

JOHN HEALY
Jack
57 Knott St.
College
To be merry best becomes you.
Track 3; Junior Dance Committee 3; Rally 3, 4; Boys' Glee 2, 3, 4.

ROBERT HEALY
Bob
29 Quintin Avenue
College
Better to be small and shine than to cast a shadow.

MARY HEALY
Chip
43 Dunham St.
Office Work
Be cheerful and new paths will be opened.
Art Club 3.

MARJORIE L. HEAP
Margie
11 Walter St.
Nursing School
A smile for each, a friend to all.

DIANE ANN HEAP
Di
471 South Main St.
Undecided
Merry as the day is long.
J.V. Basketball 3; Basketball 4.

ROGER ALFRED HEBERT
Froggy
1224 Oak Hill Avenue
Automotive Career
"Never a worry, never a care."
Senior Social Comm. 4.

ERNEST HILL
Ernie
9 Roy Avenue, So. Att.
Navy
"Those who know him always say he'll be with you all the way."
Dance Comm. 2, 3, 4; Swimming Team 3, 4.

LOUISE HINEY
Weez
Massachusetts College of Art
"Art is her talent."
Biology Club 4; Art Club 4; Drama Showcase 4; Varsity Basketball 4; J.V. 3; Library Aide 3, 4; Dance Committee 3, 4.

GEORGE HOLCOMB
718 South Main Street
Navy
"Singing is his talent."
A Cappella Choir 2, 3, 4, V.-Pres. 3, Pres. 4; Boys' Glee Club 3, 4; Swim Team 2, 3, 4; Pep Club 3, 4; Rally Comm.

C. JAMES HOWLETT
Jim
448 South Main Street
Navy
"He's got the world on a string."
Student Council 2; Swim Team 4; Dance Comm. 2, 3; Driver Ed. 4.

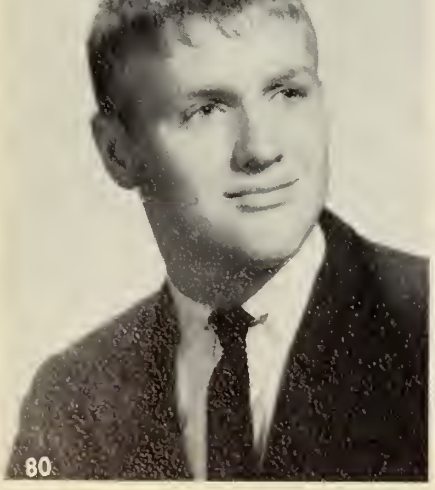

WALTER HORMANSKI
Walt
110 Pine Street
College
"Efficiency and success go hand in hand."
Basketball 2; Hi-Y Secretary 3; Rally 4; Blue Owl 4; Class Treasurer 4.

ROBERT HOYT
Bob
47 Stead Avenue
Service
Happy as the day is long.
Boys' Glee Club 3, 4; Football 2, 4.

MARILYN JACKSON
22 Bicknell Street
Business School
Peacefully she treads her way among us.
Art Club 4; Pep Club 3.

DONNA JOSEPH
70 George Street
Business College
Full of fun—from top to toe.

NANCY JUDGE
Nan
26½ Maple Street
Nursing School
It's nice to be natural when you're naturally nice.
Class Treas. 2; Student Council 3, 4; Blue Owl 2, 3; A Cappella Choir 2, 3, 4; Science Fair 2; Pep Club 3, 4; Variety Show 2; Tri-Y 3, 4; Election Comm. 4; Senior Social 4; Dance Committees 2, 3, 4; Ring Comm. 2.

KATHLEEN KELLIHER
Kathy
867 West Street
School of Beauty Culture
Full of fun and fancy free.
Christmas Pageant 2; Pep Club 3, 4; Dramatic Club 2, 3; G. G. Club 2, 3; Tri-Y 3, 4; Blue Owl 2, 3; Tattletale Staff; Rally Committee 2, 3; Senior Social Committee Chairman 4; Dance Committees.

JOHN KENNY
Kenny
11 Grant Street
Army Career
John's willing to help you out—he's a good friend to have about.

BARBRA A. KERTE
Barbie
1 Bellemore St.
Secretarial work
A light heart lives long.
Pep Club 3, 4; Yearbook Staff 4.

JOHN E. KRACZOWSKI
24 Emory St.
IBM School
A little bit of comedy is enjoyed by all.
Science Fair.

RAYMOND H. LACILLADE
"Lac"
29 James St.
Undecided
"Good humor is the health of the soul."
A Cappella Choir 2, 3, 4; District Chorus 3; Pep Club 4; Rally Committee 4.

EDWARD LAFERRIERE
"Ed"
64 Holman St.
Good humored, frank and free.
Basketball 2; Key Club 4.

ALBERT N. LAFENIERE
"Al"
Grant St.
College
Some of the best work is done by the quiet.
Tattletale Business Staff 4; Key Club 4.

DAVID LAIRD
Dave
316 Thacher Street
U. S. Navy
"Sometimes he's shy—a good disguise for the devil in his eye."
Soccer 4.

DIANE G. LAMOUREAUX
Di
42 Hemlock Drive
Office Work
"Her neatness and sweetness will never let her down."

LAWRENCE L. LAMOUREAUX
Larry
22 Starkey Avenue
U.S. Navy
"What should a man do but be merry."

PAMELA A. LANTZ
Pam
College
"With her intelligent mind, success she will find.
Girls' Glee Club 2; Band 2; Art Club 3; Graduation Usher 3; Drivers Ed. 4; Future Teachers 4; Math Club 4; National Merit Semifinalist 4.

ROBERT LaPIERRE
Bob
537 South Main Street
College
"Personality plus—a friend you can trust."
Student Council 2, 3, 4; Key Club 2, 3, Secretary 4; Honor Society 3, 4; Swimming Team 3, 4; Soccer Team 4; Track 4; Mass. Boys' State 4; Boys' Glee Club 3, 4; Sophomore Dance Comm. 2; Tattletale 4.

LORAINE La PLUME
50 Peck Street
St. Elizabeth's Nursing School
"She's gay, she's sweet, and oh so neat."
Dance Comm. 2, 3; Blue Owl 2, 3, 4; Drama Showcase 2, 3, 4; Pep Club 3; Tattletale Co-Editor 4.

JUNE LARMAY
Poo
149 North Main St.
Business School
Sweet and rather on the quiet side.
Pep Club 3.

SANDRA MARIE LEARY
Sandran
74 Handy St.
Nursing School
Nice to look at, nicer to know.
Dance Committees 2, 3; Blue Owl 2, 3; Drama Showcase 2, 3, 4; Pep Club 3, 4; Tattletale Staff 4; Science Fair 2.

PAULINE LeBLANC
Paul
214 Oak Hill Ave.
Business School
She is the kind whose nature never worries.
Girls' Glee Club 2, 3, 4; Biology 4.

PATRICIA L. LeBLANC
Pat
25 Snell Street
Hairdressing School
What she lacks in size, she makes up in good nature.

DAVID E. LEE
Dave
82 Dexter St.
Service
A friendly boy, nice to know.

ROBERT E. LESOWSKI
Bob
76 Turner St., South Attleboro
Tool Making
I love my teachers, but you know my fun must have a little show.

JOHN R. LEWIS
Jack
11 Sturdy Street
College
A pleasant guy with sights set high.
Debate Club 2; Student Council 2, 4; Blue Owl 2, 3, 4, Editor 4; Key Club 3, 4; Honor Society 3, 4; Tattletale Staff 4; Monitor 4; Science Fair 2, 3, 4.

SUZANNE M. LIBERTY
Sue
348 South Main Street
Little and lively.
Student Council 2, 3; Pep Club 3, 4; Blue Owl 2; Variety Show 2; Cheerleader 3, 4; Dance Comm.; Girls' Glee Club 2, 3; Science Fair 2.

W. DANIEL LINDSTROM
Swede
33 Orange Street
Franklin Tech.
For he's a jolly good fellow.

WALTER J. LOGAN
Walt
24B Foley Street
Air Force
Never a worry, never a care.
Key Club; Football 2; Science Fair 2.

SUSAN IRENE LUCAS
Lukey
31 Fourth Street
Business School
A light heart lives long.
Girls' Glee Club 2, 3, 4; A Cappella Choir 4; Jr. Dance Committee 3.

ANNE MARIE LUMBRA
Annie
1175 Newport Avenue
Work
Still water runs deep.

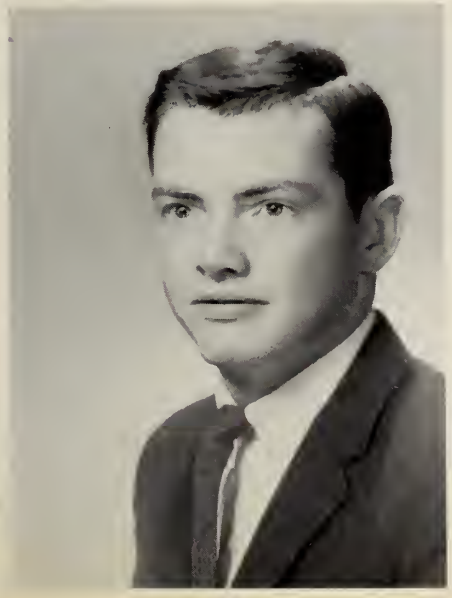

PAUL A. LUMBRA
Paul
1175 Newport Avenue
College
"My thoughts and conduct are my own."
Debate Club 2; Key Club 3, 4; Science Fair 3; Rally Committee 4.

JOSEPH LUNDERVILLE
Joe
95 Robinson Ave., South Attleboro
College
"Silence is one of the virtues of the wise."

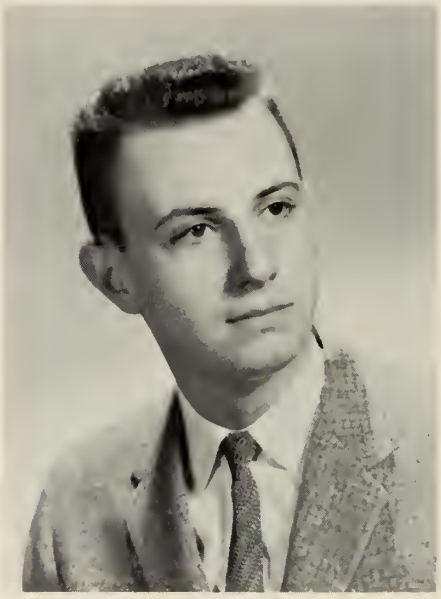

ROBERT LUSSIER
48 George St.
Undecided
Variety Show 4.

RONALD LYONS
Nummy
27 Summer Street
Business School
"You can never show better than as your own natural self."
Basketball 2, 4.

MARCIA R. McCRACKEN
4 Yale Street
Nursing School
"Always a giggle, always so gay; that is Marcia's lively way."
Blue Owl 2, 3; Drama Showcase 2; F.T.A. 4.

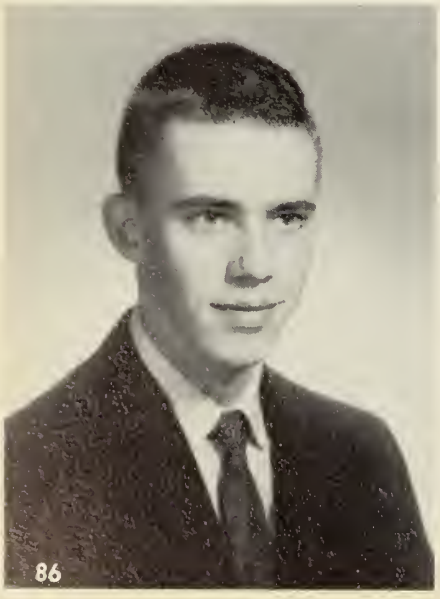

WAYNE McCORMACK
Mack
130 North Avenue
Work
"Those who know him always say, he'll be with you all the way."
Boys' Glee Club 2, 3, 4.

ROBERT McINERNEY
Mac
100 Jessie Avenue, So. Attleboro
U. S. Navy
Trouble never troubles me.
Baseball 2, 3, 4; Soccer Team 4; Boys' Glee Club 2, 3, 4.

DAVID McINTYRE
Hook
17 Mechanic Street
College
He's right there when it comes to jokes, Dave entertains all of us folks.
Dramatic Club 2, 3, Pres. 4; Key Club 2, 3, 4; Swim Team Manager 3, 4; Thespian Society 2, 3, 4; Tattletale 4; Homeroom Treasurer 3; Debate Club 2; French Club 4; Blue Owl 4.

JOHN McLOUGHLIN
Johnny
81 West Carpenter Street, South Attleboro
Broadcasting Technician
Beware, I may be great!
Blue Owl 3; Tattletale Staff 4.

CLAIRE A. McKAY
Cam
21 Pembroke Avenue
Art School
Carefree and happy is she.
Art Club 3, 4; Variety Show 2.

BARBARA ANNE MACHADO
Barbie
68 Dale Avenue
Undecided
As full of spirit as the month of May.
A Cappella Choir 2, 3, 4.

DAVID MARTIN
Bushie
575 North Main Street
College
He is quiet at times.
Boys' Glee Club 2, 3, 4; Driver Education 4.

RICHARD PAUL MARLAND
Dick
52 Hawthorne Street
Navy
"Why should he study and make himself mad?"

MARY MARTIN
6 Third Street
Hairdresser
"A smile is the same in all languages."
Rally Committee 3, 4; F.T.A. 3, 4.

LORRAINE MASIELLO
Lorry
23 Third Street
School of Dance
"Quick with an answer; a very good dancer."
A Cappella Choir 2, 3, 4; Majorette 3, 4; Drama Showcase 2, 3, 4; Variety Show 2; Senior Social Comm.; Dance Committees 2, 3, 4; Art Club 3, 4; Tattletale Art Staff 4; Driver Ed.; Modern and Jazz Dance Club 4.

EDWARD MARTETZ
Ed
56 Russell Avenue, South Attleboro
Barber
"A quiet boy, nice to know."

NANCY MAXWELL
Nan
116 Parker Street
Hairdresser School
"Though she is quiet, one knows she is there."

RICHARD LEE MEDCALF
Tex
13 Florence Street
Banking
"Some of the best work is done by the quiet."

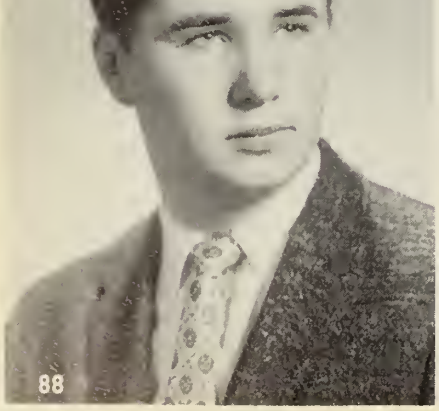

MARILYN MERCIER
473 South Main St.
School of Hairdressing
"Very peppy, full of fun; a good pal to everyone."
Cheerleader 3, 4; Dance Committees; TriY 3, 4; Student Council 3, 4; Election Comm. 3; Pep Club 3, 4; Tattletale Business Staff 4; Girls' Glee Club 2, 3; Driver Education.

DAVID MINGO
Doc
46 Maple Street
Service
"A cheery fellow."

CHARLES MONNIER
19 Jewell Avenue
College
"Quiet at time, and a bit reserved; he'll get the best of all he deserves."
Swim Team 2, 3, 4, Co-Captain 4; Soccer 4; Band 2; Key Club 2, 3, 4, V.-P. 3, 4; Dance Comm. 4; Student Council 4.

JUDITH MONNIER
Judy
2 Tappan Avenue
Business School
"A quiet girl and a friend to all who know her."
Pep Club 3, 4; Blue Owl Staff.

ROBERT MOONEY
"Bob"
270 Robinson Ave., South Attleboro
College
"His grin is merry and he's sincere; but in his eyes the mischief shows."
Video Club 1, 2; Basketball 3.

MICHAEL PAUL MORIN
"Plug"
41 Riverside Avenue
U.S. Air Force
"Eat, drink and be merry."
Football 2, 3, 4; Wrestling 2, 3, 4; Track 4.

JEANNE MORSE
Jeannie
140 Union Street
I.B.M. School
"A quiet charm all her own."

WILLIAM JORDAN MORSE III
Bill
187 Berwick Road
College
"With his intelligent mind, success he will find."
A Cappella Choir 3, 4; Boys' Glee Club 2, 3; Key Club; Dramatic Club 3, 4; Blue Owl Staff 4; French Club 4; Tattletale Staff; National Honor Society 3, Treasurer N.H.S. 4; Track 2, 3, 4.

CAROL ANN MROS
85 Laurier Avenue, South Attleboro
Business School
"Quietness has its own charms."

RICHARD MUELLER
Dick
17 Florence Street
Navy
"Good looking, easy-going, nice to know."

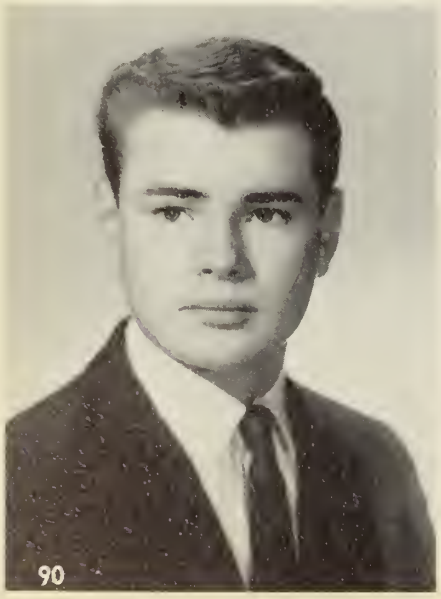

CONSTANCE A. MURPHY
Connie
187 Steere Street
Junior College
"A mischievous miss with a winning smile."
Blue Owl Staff 3; Pep Club 3, 4; Tattletale Staff 4; Rallies 3, 4; Dance Committees 3, 4.

DANIEL E. MURPHY
Irish
132 Cumberland Avenue, South Attleboro
Toolmaking
"Tall, mischievous, shy."

ROBERT MURPHY
Bob
Franklin St.
Work
"I've got the world on a string."

NANCY E. NADEAU
Nan
218 Pine Street
Business School
"What's to come is still unsure."

DONNA NEIL
41 Richardson Avenue
Secretarial School
"A quiet girl, a friend to all."
Girls' Glee Club 4; Drivers Education 4.

RUTH NELSON
27 Mary Street
University of New Hampshire
"In her you have a loyal friend."
Debate Club 2; Blue Owl 2; Girls' Glee Club 2; Student Council 3; A Cappella Choir 3, 4; National Honor Society 3, Secretary of N.H.S. 4; Drama Showcase 3; Tri-Y 4; Mass. Girls' State Representative 3; Tattletale Co-Editor 4; Senior Social Committee.

JOHN NICHOLSON
Nick
7 Winthrop Drive
College
"He is affable and fun-loving."

J. TIMOTHY NIMIROSKI
Tim
23 Robert Street
Electrical Engineering
"His wit is unmatched."
Photography Club 2; Band 2, 3; Dance Committees; Math Club 4; Key Club 4; Video Club 2.

STANLEY NYZIO
Stan
65 Jessie Avenue, South Attleboro
College
All great men are dead, and I am not feeling well.

NANCY OUELLETTE
Nan
4 Howard Avenue
Nursing School
Success to those who pursue a course of mercy.
Girls' Glee 2; Pep Club; Debate Club; French Club; Student Council.

PAUL OUELLET
180 North Main Street
This young man is small in size; to do his best he always tries.

RICHARD PARADIS
Rich
106 Pine Street
Extension Course in Horticulture
A friendly smile for everyone.
Boys' Glee 2, 3, 4; Office Work 3.

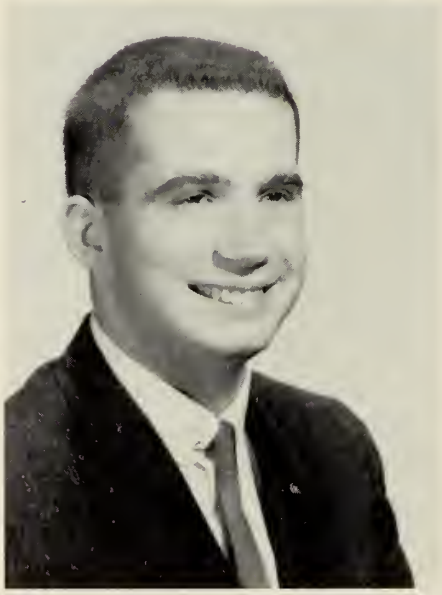

RICHARD PARKINSON
Parky
108 Hillcrest Drive
Soft spoken, courteous; a man of honor.
Football 2; Key Club; Rally Committee.

BEVERLY PATENAUDE
Bev
98 Brown Street, South Attleboro
Business School
She smiles when others sigh.
Pep Club, President 4; Cheerleader 4; Dance Committees.

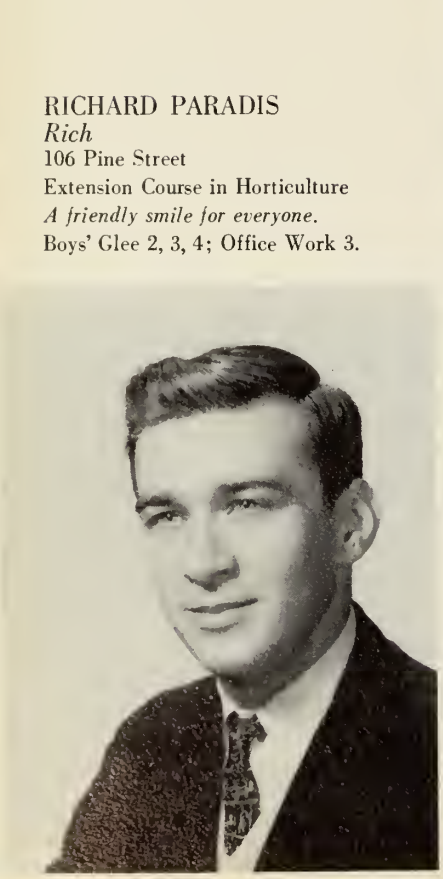

DIANE PATTEN
Di
26 Snell Street
Nursing School
"She is a lady from sole to crown."
Girls' Glee Club 2, 3, 4; Tattletale Staff 4; Drama Showcase 4.

DOROTHY PERRY
Dottie
45 Linden Street
Business College
"A happy girl with a cheerful smile."
Pep Club; Art Club; Office Aide; Senior Social Committee.

HAROLD PERRY
Harry
420 Brown Street
U.S. Marine Corps
"Skating is his talent."

JEFFREY PHILLIPS
Jeff
Winchester Drive
College
"For he's a jolly good fellow."
Blue Owls Staff 4; Tattletale Staff 4; Key Club.

MARCEA PIEPER
Marcy
68 Steere Street
Undecided
"They like her most who know her well."
Pep Club 3; Blue Owl Staff 3, 4; Girls' Glee Club 3, 4.

JOSEPH PIERCE
Joe
87 North Avenue
U.S. Air Force
"Silence reigns."

JAMES DAVID PINOCCI
Pinoch
160 Knight Avenue
Undecided
"A friend to all, no enemies has he."
Basketball; Student Council, Alternate.

LOUIS PITAS
Louie
Pitas Avenue
Contractor
"The best work in the world is done by the quiet."

ROBERT PITAS
Bob
4 Pitas Avenue
College
"Likable and a good friend."
Band 2, 3, 4.

ROBERT POHOLEK
Bob
196 Pine Street
College
"Music adds much to this world of our."
Band 2, 3, 4; Tattletale Staff; Key Club 4; Science Club 4; Variety Show 2; Math Club 4; Swing Band; Science Fair 2.

MAUREEN POLEDNIK
Moe
474 South Main Street
Continue Working
"A little mischief relieves the monotony."
Girls' Glee 2, 3, 4, Soph. Dance Committee 2.

DAVID PROULX
Dave
33 Dexter Street
Undecided
"My life has only begun."

DOROTHY RAPOSA
Dottie
58 Alder St.
Secretarial Work
A quiet girl but efficient.
Girls' Glee Club 2, 3, 4; Pep Club 2, 4.

THERESA M. RAPOSA
Terry
710 South Main St.
Undecided
Quiet, sweet, and very neat.
Pep Club; Cheerleader; Student Council; Victory Dance.

ESTHER M. REED
361 Oak Hill Avenue
Business School
To be pleasant is her aim.
Girls' Glee Club 3, 4; Pep Club 3.

CAROL REC
112 Robinson Ave.
Work
A little girl am I, but yet not too small.

JOHN REGO
Jack
91 Ottawa St.
Electronics School
A friend to all, sincere and kind—a nicer guy you'll never find.
Football; Soccer Captain 4; Senior Social Committee 4; Senior Prom.

SANDRA ELIZABETH REYNOLDS
Sandy
43 Tyler St.
Business School
As carefree as the day is long.
Art Club 3; Girls' Glee Club 2, 3; Decorating Committee 3.

MICHAEL E. RICHARD
Mike
66 Knott Street
College
"A fellow with a cheerful heart."

RICHARD RIPLEY
14 Winthrop Drive
College
"A good mind posses a kingdom."
Math Club 2, 4.

JEANNE ROBERTS
Ge
17 Capron Street
Beautician School
"Quietness has its own charms."
Art Club.

WILLARD ROBINSON
Bill
3 Greenhill Road
College
"All geniuses are not quiet."
Key Club 2, 3, 4; Lt. Governor 4; Drama Club 2, 4; Blue Owl 3, 4; Production Manager 4; Rally Committee, Science Fairs.

ARMAND ST. JEAN
Saint
96 Dunham Street
Prep School
"My life has only begun."
Soph. Dance Committee; Key Club.

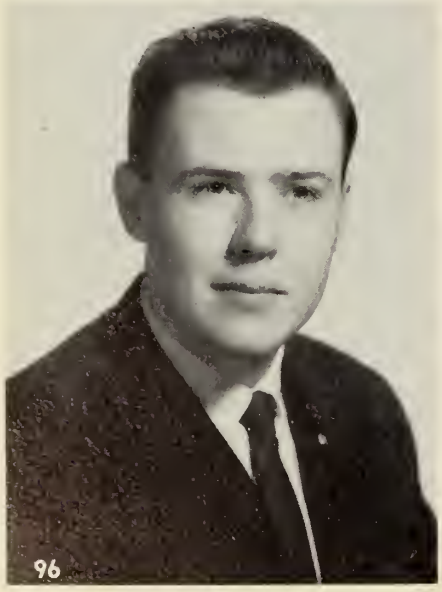

LEO ROCK
Rocky
196 Knight Avenue
Service
"In worrying he does not believe."

PHILIP SALATHE
"Flip"
91 Bloomfield St.
College
It's good to be merry and wise.
Debate Club 2; Hi-Y 2, 3; Biology Club 2, 3.

DIANNE SAUER
"DeDee"
50 Hazelwood Ave.
Undecided
She is nice to know and well liked by many.
Blue Owl 2, 3, 4; Drama Showcase 4; Tattletale 4; Dr. Ed. 4.

JOHN E. SEARS
92 West St.
Navy
His quietness may be deceiving.

JUNE H. SEARS
645 Park St.
Fisher Jr. College
Efficient and neat and oh so sweet.
Girls' Glee Club 2, 3, 4; Pep Club 3.

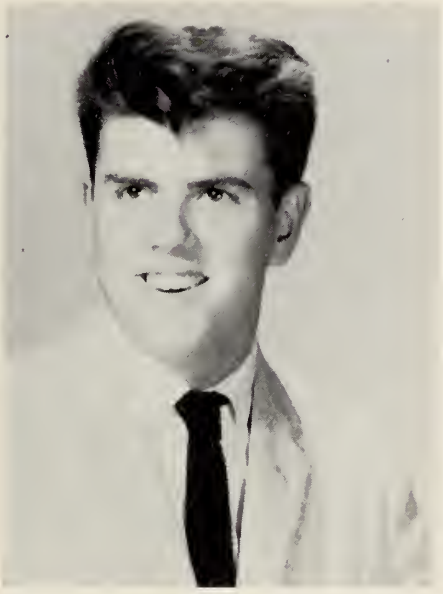

RITA SHIRINIAN
21 Lawn St., So. Attleboro
Marriage
She has a quiet way.

LESLIE SHELDON
"Les"
21 Linden St.
Automotive Field
Oh, why should my life all be labor?
Soccer 4.

ADRIENNE ANITA SICARD
Ade
51 John Street
Secretarial School
"Sweet and rather on the quiet side."

STEPHEN T. SICARD
Steve
11 Edgewood Avenue
Work
"A world without fun is a poor one."

LINDA SIMMS
5 Hazelwood Avenue
Katherine Gibbs
"Prim, proper and very neat."
So. Eastern Music Festival, A Cappella Choir 2, 3, 4; Pep Club.

BARBARA SIMONEAU
Barby
16 Carpenter Street
Undecided
"A true friend and an efficient worker."
Victory Dance 2, 3; Sophomore Dance 2; Student Council Alternate 2, 3, Representative 4; National Honor Society; Girls' Glee 2, 3.

LELAND SMITH
Lee
119 West Street
College
"My thoughts and conduct are my own."
Orchestra 2, 4; Band 2, 3, 4; Boys' Glee 2, 3, 4; Swing Band 2, 3, 4; Football 2; Blue Owl 4; Photography Club 4; Treasurer 4; Tennis Team 3; Dance Committee 2, 3.

RALPH SNYDER
52 Hazel Street
Service
A quiet boy—nice to know.

LAURIE SOPER
1 Ellis Street
College
Thoughtful and dependable.
Dramatic Club 3, Sec. 4; A Cappella 4; Blue Owl 3, 4; Tattletale Staff, Photog. Ed. 4; Pep Club 3; Library Aide 3, 4; Stevens High School 1, 2.

PATRICIA SOPER
Pat
84 Mulberry Street
School of Hairdressing
A quiet girl and a friend to all who know her.
Pep Club 2, 3; Dramatic Club 2, 3; Glee Club 3, 4; Blue Owl 3, 4; Variety Show; Dance Comm. 3, 4; French Club 4; Tattletale Staff 4.

CYNTHIA STONE
Cyndy
53 Dean Street
Katharine Gibbs
Nice wherever she may go, always friend, never foe.
Sophomore Dance Comm. 2; Junior Dance Comm. 3; Senior Social 4; Blue Owl 2, 3, 4; Art Club 4; Tattletale Staff 4.

CAROLYN SWANSON
110 Berwick Road
College
She's neither shy, nor is she bold; she's just a girl as good as gold.
Student Council 2; Girls' Glee Club 2; A Cappella 3, 4; Blue Owl 2, 3, 4; Dramatic Club 2, 3, 4; Tattletale Staff 4; F.T.A. 4; Junior Dance Comm. 3; H.R. Treasurer 2.

NANCY TAYLOR
Nance
28 Second Street
Nursing
Good nature cannot be disguised.
Bowling Team 2; Pep Club 2, 3; Tattletale Staff 4.

MILTON THIBEAULT
Milt
15 Florence Street
Undecided
My thoughts and conduct are my own.

ARTHUR THIBERT
Art
720 South Main Street
Work
Soft spoken and courteous.
Boys' Glee 2, 3, 4.

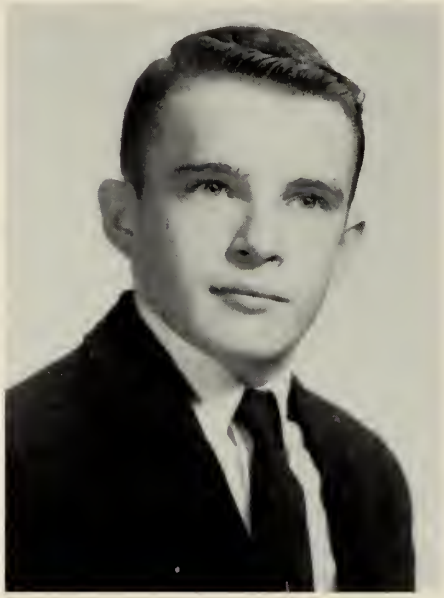

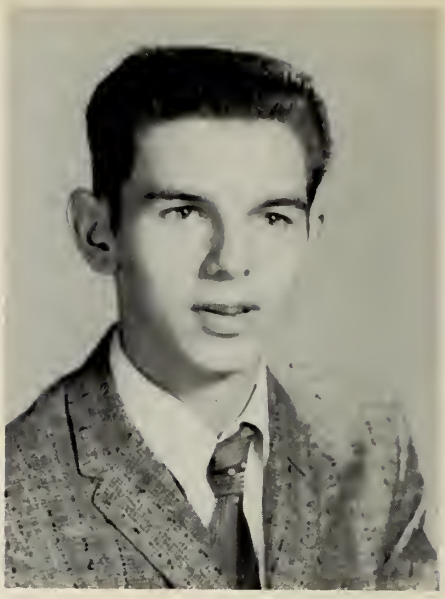

JOHN TINGLEY
"Ting"
51 Carpenter Street
Automotive Trade
Capable, reliable, and efficient.
Honor Society 3, 4; Student Council 4.

RUSSELL ALAN TREEN
Russ
47 John Street
Engraver
He who is happy is rich enough.
Football 2; Baseball 2.

THYRA TRUEDSON
Tee
50 Locust Street
College
Blushing is virtue's color.
Girls' Glee 2, 3; Tri-Y 4; Blue Owl 2; Tattletale Staff 4; Dance Committee 4; Concert Usher 4; Pep Club 2, 3.

KEVIN TURLEY
Kev
96 Roberts Street
Franklin Tech
The world's not better if we worry; Life's no longer if we hurry.

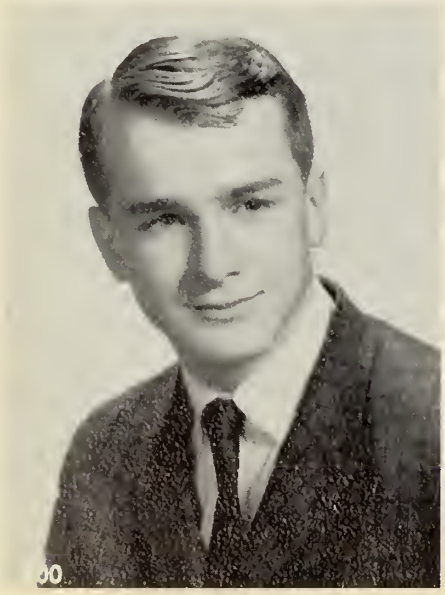

DAVID B. TURNER
Dave
3 Cliff Street
College
Nice to talk to, good to have around.
Track 2, 3, 4; Swim Team 3, 4.

MARIANN TURNER
Mary
97 Dexter Street
Marriage
Lots of fun to know.
Girls' Glee 2; Pep Club 2.

CYNTHIA J. UHLIG
Cin
74 James Street
Office Work
I'm sitting on top of the world.

EDWARD MILLER URQUHART
Ed
7 Angeline Street
Work
A world without fun is a dull one.
Football 3, 4.

SJAAN VANDENBROEDER
Jan
82 Dennis Street
College
The pen is mightier than the sword.
Tracey High School, Cal., 2, 3; Band 4; Pep Club 4; Dramatic Club 4; Blue Owl 4.

PETER J. VARRIEUR
Petri
356 Tiffany Street
Machinist
There they go again.

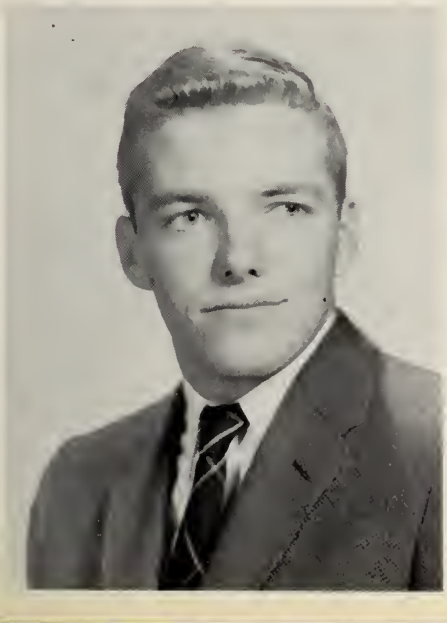

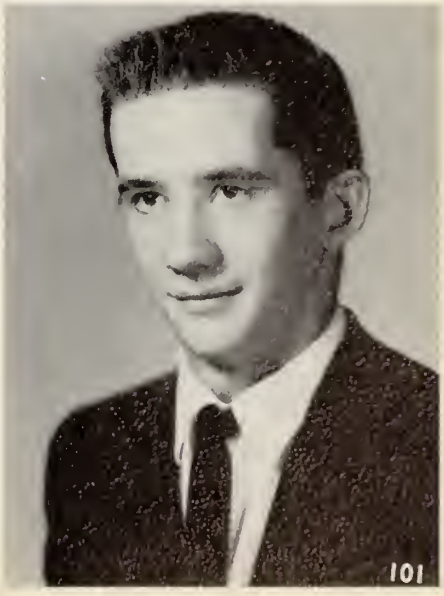

JOHN VIEIRA
"Punny"
537 Thacher Street
Work
"Rules are made to be broken."
Swim Team 4; Baseball 2; Soccer 4.

LEO VIENS
Booth Street, South Attleboro
College
"He's affable and fun-loving."
Student Council 3; Boys' Glee 2, 3; Dance Comm. 2, 3, 4; Video Club 2; Rally 2, 3.

JANICE VIRGADAMO
Jan
47 Davis Avenue
Business School
"Never a worry, never a care."
Girls' Glee Club 2, 3.

ANDREW R. VOIKOS
Andy
13 Maple Street
College
"Sociability has made him a name, we'll find him in the hall of fame."
Swimming Team 2, 3, Co-Capt. 4; Dance Comms. 2, 3, 4; Student Council 2, 3, V.-Pres. 4; Class Treasurer 3; Boys' State Rep. 3; Honor Society 3, Vice-Pres. 4; Class Vice-President 4; Monitor 4.

MARTHA WALKUP
10 Miriam Drive, South Attle.
X-Ray Technician
"She'll get by with that twinkle in her eye."
Senior Prom Committee.

SUSAN JAYNE WALTON
Sue
153 South Main Street
Westbrook Jr. College
"Tall and sleek and very neat."
Cheerleader 3, 4; Blue Owl 2, 3, 4; Student Council 4; Tri-Y 3, 4; Girls' Glee Club 2, 3; Pep Club 3, 4; Variety Show 2; Tattletale Business Staff 4; Rally 2; Guidance Office 4; Dance Comms. 2, 3, Chair. Cheerleaders Dance 4, Co-Chairman Tri-Y Dance 4.

BEVERLY WEBB
Bev
56 Jefferson Street
College
"Keep it gay!"
Math Club 4; Girls' Glee Club 2, 3; French Club 4.

CYNTHIA ANN WELLMAN
Cindy
40 Elizabeth Street
Business School
"A happy girl with a cheerful heart."
Girls' Glee Club 2, 3; Pep Club 3; Senior Social 4; Tattletale Staff 4; French Club 4; Blue Owl 4; Office Work 4.

BARBARA WHITIS
Barbe
27 Orange Street
Nursing
"Quiet and sincere."
Girls' Glee Club 3.

KIM WILLIAMS
57 Elmwood Avenue
Muhlenberg College
"A friend to all, no enemies has he."
A Cappella Choir 2, 3, 4; Band 2, 3, 4; Band Librarian 4; Tattletale Staff 4; Blue Owl 3; Key Club 3, 4; Swim Team Assistant Manager 3; Vice-Pres. of Drama Showcase 4; Rally 4.

FREDERICK WOLL
Fred
39 Steere Street
College
"His quietness may be deceiving."
Student Council 2, 3, 4; Swimming Team 2, 3, 4; Football 4; Rally Committee 3; Tattletale Business Staff 4.

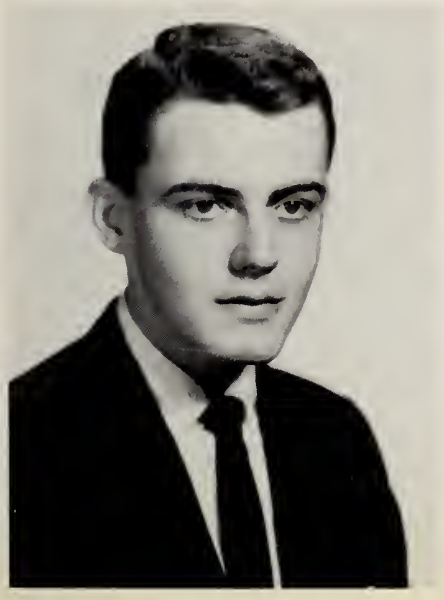

HOWARD WINSLOW
Howie
785 North Main Street
College
"Very fond of music and fun, our admiration he has won."
Band 2, 3, 4; Orchestra 2, 3, 4; Boys' Glee 2; French Club 4; Men of Note 2, 3, 4; Student Council 4.

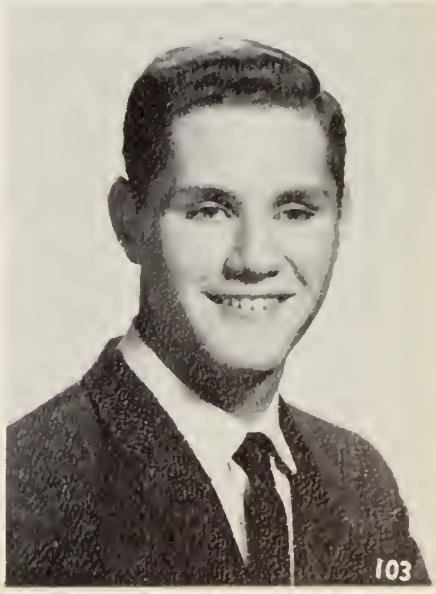

DONNA MAE WOOD
Dawn
56 Tyler Street
Modeling School
"Good natured and full of fun."
Senior Social 4.

CAROL WOODWARD
36 Locust Street
College
"Towards success this girl is bound."
Blue Owl 2, 3, 4; Tattletale Staff, Layout Editor 4; Girls' Glee Club 2, 3; Graduation Usher 3; Drama Showcase 4; Pep Club 3.

RUTH YATES
Ruthie
177 South Main Street
Nursing
"Some of the best work is done by the quiet."
Girls' Glee Club 2, 3; Tattletale Business Staff 4; Blue Owl 3, 4; Honor Usher 3.

NANCY CAROL YEO
20 Starr Lane
Burdett College
"A light heart lives long."

GARY YOUNG
Gar-Gar
123 Deanville Road
Army
"He's full of mischief."
Biology Club 2; Art Club 4; Photography Club 2; Boys' Glee Club 2, 3, 4; Football 2.

WALTER YOUNG
Walt
19 Leroy Street
Undecided
"Life is short and I intend to enjoy it."

CHARLES V. ZAHIGIAN
Charlie
30 Black Oak Drive
College
"Keen in mind, swift in sport."
Football 2; Boys' Glee 2, 3, 4; A Cappella Choir 4; Key Club 3, 4; Tattletale Staff 4; Science Fair 3, 4; Soccer 4.

KATHLEEN D. ZAWADSKI
Kathy
Sibley St.
Secretarial Work
"What she lacks in size she makes up in good nature."
Tattletale Staff 4; Drama Showcase 2; Pep Club 4; Drivers' Ed. 4.

"Lost, yesterday, somewhere between sunrise and sunset, two golden hours, each set with 60 diamond minutes. No reward is offered for they are gone forever."

Class History

SOPHOMORE YEAR

Who can forget that third day in September of the year 1958 when we entered the doors of A.H.S. with high hopes and great enthusiasm for the future?

Mr. Walter E. Bowman assumed his new duties as our first principal.

The first outstanding event of the year was our election of class officers. After tallying the results, we found the positions of authority went to Thomas Clinton, president; Leo Campbell, vice-president; Patricia Field, secretary; and Nancy Judge, treasurer.

What a thrill it was on November 28th to attend our first Turkey Day game! A.H.S. broke the six-year Thanksgiving victory record of North by winning 6-0. To top our happy day, Robbie Gilson was elected Sophomore Queen of the Victory Dance.

Our winter sports met with mixed success. The swimming team did well in its first year despite their lack of experience. Our basketball team found itself on the road to Tech Tourney. For the first game in Boston Garden, the Bombardiers downed Central, but was later eliminated by Matignon.

Under the direction of Mr. Scaturro, the National Honor Society presented a Talent Show in January in order to raise money for an International Day.

One of our most memorable events as Sophomores was our first class dance, "Petite Fleur," which brought a French touch to the gym. The hard-working committee, headed by Steve Baxendale, Ernie Hill, and advisor Miss Daley, did an excellent job.

The annual Science Fair was held April 10, 1959, and we Sophomore walked off with honors. Jim Hanley took first prize, followed by Tom Clinton and Charles Monnier, second place; and Lee Smith, third place.

In the spring, Barbara Berndt, Patricia Field, Claire Geddes, Carolyn Ireland, and Lorraine Masiello were chosen to represent our class as majorettes. Pat Doyle, Sue Entwistle, Carolyn Faella, Sue Liberty, Marilyn Mercier, Terry Raposa, and Sue Walton were elected to the cheering squad.

June came, and our Sophomore year ended as we all looked forward to September and wondered what our Junior year would bring.

JUNIOR YEAR

As we returned to classes in the fall, we found that it felt strange, but good, to be "upperclassmen" at last.

When election time rolled around, we chose Jim Gravel as president, Bob LaPierre as vice-president, Pat Field as secretary, and Andy Voikos as treasurer.

As we became upperclassmen, we participated more actively in varsity sports. Football was booming as a result of Junior additions. Jim Gravel, Eddie Urquhart, Mike Morin, John Davis, Al Frederick, Dave Carlson and Bob Caruso did a great deal toward making this season a successful one.

On November 26, we really enjoyed our turkey because we beat North at Community Field 14-6. During the half-time performance, "Big Bands Swing" was presented by our band. Our class chose Marilyn Mercier Queen of the Victory Dance.

After being thoroughly initiated, ten Junior girls were inducted into Tri-Y, the girls' service organization of the school. They were: Jeannie Bozzo, Mary Jane

DeLutis, Pat Doyle, Sue Entwistle, Pat Field, Robbie Gilson, Nancy Judge, Kathy Kelliher, Marilyn Mercier, and Sue Walton.

The two outstanding Juniors upholding the name of A.H.S. in basketball were Jim Gravel and Charlie Grochmal, who were later elected co-captains for the 1960-61 season. At Tech Tourney we beat Boston Latin 65-47, but later were defeated by the strong Somerville team, 78-66. The team of that year will always be remembered as a sportsmanlike and truly outstanding squad, and our class was very proud of the Juniors who participated.

Andy Voikos and Charlie Monnier, both consistent scorers for this year's highly successful swimming team, were elected co-captains for the 1960-61 squad.

Next came our Junior Dance which was called "Bali Hai," with the decorations as heavenly as the name. In a tropical paradise with a background of palms, moonlight, and flowers couples danced on a crowded floor around an island. Again our class dance was an outstanding success, thanks to Dolores Bradbury, chairman, and Mrs. Spriggs, our advisor.

Ruth Nelson served as our delegate to Girls' State and Roberta Gilson was the alternate. Tom Clinton, Andy Voikos, and Bob LaPierre went to Boys' State.

Excitement filled the air in May as everyone wondered who would be chosen for National Honor Society, which is based on outstanding scholastic ability and qualities of leadership. How proud everyone was of those who were finally tapped! Jeff Carlson, Tom Clinton, Robbie Gilson, Jack Lewis, Bob LaPierre, Bill Morse, Ruth Nelson, Barbara Simoneau, John Tingley, and Andy Voikos were inducted.

Once again it was time for the co-editors of the Tattletale to be chosen. Sample yearbooks were passed in for competitive judging and Ruth Nelson and Loraine LaPlume were chosen to have the best dummy. They became our co-editors of the 1961 Tattletale.

June drew to a close with our Junior year behind us. We realized that the next time yearbooks were signed, pictures exchanged, and reception plans made, it would be for us.

SENIOR YEAR

Full-fledged seniors at last! We returned in September 1960 realizing that this would be our last year. Everyone tried to make it a year we would long remember.

Our first order of business was the election of class officers. To make this year the very best yet, we chose Bob LaPierre as our president; Andy Voikos, vice-president; Pat Field, secretary; and Walt Hormanski, treasurer.

To direct us in our senior year, we were fortunate to have Mr. Joseph Joyce, Jr. as our new principal. Mr. Joyce came to us from Westford Academy in Lowell, where he spent two years as principal.

The first major event of the year was our senior social, "Bewitched."

Pam Lantz was named a semi-finalist in the National Merit Scholarship program. Pam, one of about 10,000 semi-finalists selected throughout the country, was eligible to take another examination and qualify in the finals.

We saw ten more girls initiated into Tri-Y. These girls were chosen by their classmates for their school contribution and activities. They included: Marilyn Beaupre,

Barbara Berndt, Janice Ewen, Carolyn Faella, Claire Geddes, Ruth Nelson, Bev Patenaude, Terry Raposa, Barbara Simoneau, and Thyra Truedson.

Tom Clinton pounded the gavel as student council president, in this our final year, with Andy Voikos, vice-president, Mary Jane DeLutis, secretary, and John Davis, treasurer.

Attleboro High's first soccer team was coached by Joseph J. Aguiar, former all-New England soccer player. With Jack Rego, captain, other members of the team included: Steve Baxendale, Leo Campbell, Bob Fontaine, Dave Laird, Bob LaPierre, Bob McInerney, Charlie Monnier, John Viera, Les Sheldon, and Charlie Zahigian.

There were many new faces among the faculty to greet us as we began our senior year. Coach Tozier left after 24 years as head coach. Mr. James Cassidy, our new head coach from Case High School in Swansea, returned to the school where he once starred as a halfback.

We were very proud of our athletes this year as Jim "Butch" Gravel captained our football squad which was made up of Dave Carlson, Bob Caruso, John Davis, Al Frederick, Bob Fredette, Charlie Grochmal, Bob Hoyt, Mike Morin, Fred Woll, and Eddie Urquhart. These boys turned in many fine performances on the gridiron and brought many victories.

There were several football rallies of which the most outstanding was the Thanksgiving rally in preparation for the annual game between Attleboro and North Attleboro.

At the Thanksgiving game, the Balfour Trophy was awarded to the player who was selected as the outstanding performer in the game. Tom Carpenter, a junior, was presented this trophy. Playing at Hayward Field, our team beat North 12-0. Do you remember how happy we were, seeing our team win the Thanksgiving game all three years we were at High School?

At the victory dance, "Halftime," Robbie Gilson reigned as queen.

The 1961 representatives of the cheering squad were Sue Entwistle, head cheerleader, Pat Doyle, Carolyn Faella, Sue Liberty, Marilyn Mercier, Bev Patenaude, Terry Raposa, and Sue Walton.

Strutting down the field were senior majorettes Barbara Berndt, head majorette, Claire Geddes, Pat Field, and Lorry Masiello.

Carrying the pride of our class to the armory were Jim Gravel, and Charlie Grochmal, co-captains, Jim Pinocci and Jim Gill. Again this year, we are slated to play in the Garden with a victorious team.

During March, a talent show was presented by the National Honor Society. Barbara Simoneau and Bill Morse have directed the show with the expert assistance of Mr. Anderson, advisor.

In recognition of service and character, we chose Robbie Gilson D.A.R. Good Citizen, and Tom Clinton our Good Government Day Representative.

As we close our class history to meet our yearbook deadline, we are looking ahead to the remainder of the year and the many events which all seniors experience. Our prom, our senior play, Honor Society Induction, the reception, and, finally graduation day itself will come all too soon.

We, the class of 1961, will leave Attleboro High School forever. As we pass through the doorways for the last time, let us look back and remember the principles we learned to guide us in the future.

Class Questionnaire and Prophecy

NAME	FAVORITE SAYING	FAVORITE PASTIME	WHAT WE THINK YOU'LL BE
Martin Aimanovich	Shut up your face!	hunting	wallet finder
John Amaral	Seriously though	sleeping	U.S. history teacher
Marcia Aptt	Should I?	having fun	exotic dancer
John Arabian	Oh, I don't know.	traveling	captain in the Foreign Legion
Susan Barney	Oh, rats!	having fun	house mother at boys' school
Lucille Barrette	Hell-o there	raising cain	business tycoon
William Bauser	No sweat	sleeping	famous bandleader
Stephen Baxendale	Of course the car runs!	fighting with Doug Bonner	Norman Rockwell II
Patricia Beaulieu	Duffy, you're beautiful!	sewing	Jackie Kennedy's dress designer
Marilyn Beaupre	Hi, how are you?	roller skating	private secretary
Arnold Beauregard	I don't know.	watching TV	grave digger
Geraldine Beauregard	Don't panic.	rearringing	fastest talker in U.S.
Shirley Belcher	What a riot!	having fun	social director
Barbara Berndt	Are you gay?	eating	hostess on first trip to moon
Marcia Blanchard	Oh, keep quiet	basketball	member of the Globetrotters
Richard Boisvert	That is beside the point	roller skating	priest
Douglas Bonner	Is that right?	getting boxes	Joe College
James Bonner	What?	riding his motorcycle	mattress tester
Richard Bowman	Quick, there's five more points	reading	filibusterer
Thomas Boyle	Where are we going?	radio	president of Dog Lover's Club
Genevieve Bozzo	oh, gee	writing business letters	taxi cab driver
Dolores Bradbury	What's new?	enjoying life	Vogue hair stylist
Martin Briggs	I don't know	relaxing	dog catcher
Janet Bromley	Never happen	having fun	model for seventeen
Sandra Brousseau	Don't take this the wrong way	talking on the phone	police woman
Howard Brown	Yes	playing accordion	underground spy
Janet Bruneau	You know what I mean	writing letters	matron of old maids' home
Betty Bubier	The key to success is hard work	painting	nurse-maid
Carole Burns	Let's make the scene	going to the Tete-a-Tete	church soprano
Leo Campbell	What's that?	sailing	gumdrop assistant sampler
Herbert Carlon	It's none of your business	cars	truck driver
C. Jeffery Carlson	You some kind of a nut?	singing	world famous surgeon
David Carlson	Are you kiddin'	skiing	Tetley Tea taster
Richard Carpenter	Take it easy	skiing	iceman
Judith Carr	Oh, come on now	dancing	chorus girl
Joyce Carter	That's enough of your crazy jokes	dancing	stenographer
Robert Cartier	Hi, men	skindiving	giraffe feeder
Ronald Cartier	Pals with everyone, even the teachers	singing	janitor at Wheaton College
Robert Caruso	Is that right	making a pyramid on water skis	poolroom owner
David Charlesworth	Hey, who told you?	having fun	bug catcher
Roselyn Charron	How 'bout that?	reading	Helena Rubinstien's assistant
Marion Choiniere	Is that right?	dancing	official pizza tester
Thomas Chinton	Oh, rats	meeting people	not dog vender
Barry Corbett	Hi, Sunshine	tennis, skiing, sleeping	model for Esquire
Frederick Cornell	I'll be glad when this class is over	sleeping in class	ferry boat captain
Judith Costine	That's life	dancing	mailman's wife

NAME	FAVORITE SAYING	FAVORITE PASTIME	WHAT WE THINK YOU'LL BE
Theresa Coutu	What's new?	homework	stenographer
John Couture	Me, walk?	swimming	first to swim the Atlantic
Glen Craig	Hello	ham radio	garage mechanic
Stephen Crossman	When does the bell ring?	sleeping in study hall	hen-pecked husband
Ronald Cummins	Hey, grub	model railroads	parking lot owner
Georgiana Cunha	So . . .	dancing	salesgirl
John Davis	Are you bragging or complaining?	observing people	owner of drive-in
David Day	Wow!!	cars and boats	making boats in bottles
Jerilyn Day	Really!	cooking	pastry chef
Roy Deaver	"Take me to East Douglas?"	talking	panelist on "Keep Talking"
Howard DeBeck	Let's have a party	skindiving	five star general
Mary Jane DeLutis	Good grief	a certain junior guy	substitute for Mr. Cooper
Joan Denzer	Gee whiz	dancing	gum wrapper
George DePietro	Lots of luck	golf	perfume smeller
Andrea Deshaies	Huh??	skiing	farmer's wife
Donald Doucette	No sweat	sports fan	head cook at A.H.S.
Patricia Doyle	Why not?	skiing	farmer's wife
Jane Drazek	That's the breaks	arguing	a congresswoman
Raymond Dubeau	Life is but a barrel of kicks	fishing	professional tire changer
Marilyn Duffy	Isn't he beautiful?	writing notes	knee sox seller
Peter Duffy	What are you, a nut?	swimming	jocket at Narragansett
Mary Jane Dunham	How nervous	having fun	professional bubble gum chewer
Carolyn Dykas	For Pete's sake	dancing	stenographer
Suzanne Entwistle	All right	writing letters	hula hoop tester
Janice Ewen	Allo	boys	assistant to Mr. Goding
Carolyn Faella	Bob's coming home	writing letters	pizza maker
Edward Farley	What's the good word?	watching TV	chemist's assistant
Mary Fernandes	Why not?	having fun	wife of ditch digger
Patricia Field	Guess what?	writing letters	hardware store manager
Kathleen Flanagan	I 'spects so	doing nothing	mustard tester
Beverly Fontaine	Aw, gee	cooking	hot rod nurse
Robert Fontaine	Oh my heart	boating	champ hop scotcher
Ronald Fontaine	Yes, but . . .	visiting	Betty Crocker's chief assistant
Rosemarie Fontaine	IF you can't beat him, join him	bowling	bookkeeper
David Forget	That's life	hunting	north woods ranger
Alfred Frederick	Got any room, Jim?	being tardy	picklepacker
Marie Frederickson	I don't want to be a buddy!	talking	homemaker
Robert Fredette	Why worry?	nothing	street cleaner
Karl Friedland	May I say something?	canoeing	educated loafer
William Frigon	Wake up, Gail	going steady	twist inspector
Norma Gagne	Is that so?	cooking	a farmerette
Mary Gariepy	Good grief	drying my hair	Max Factor's secretary
Phylis Gaudreau	Oh, George	cooking	TV repair girl
Harold Gaumond	Tough!	walking his girl	rabbit tamer
Thomas Gavlick	Are you writing a book?	dragging cement trucks	secret service agent
Claire Geddes	Hey	talking	pretzel twister
James Gill	When are you going out with me?	sports	a peach shaver
Roberta Gilson	Good land	sewing	spoolie manufacturer
Carol Girard	Gee	drawing	model for fat girls' clothes
Denise Girouard	Hi, buddy, what's the word?	sketching	beat artist
Edward Godfrey	Keep happy	sports	pilot of a dirigible
Jeffrey Goding	You're kidding of course	sports	Fuller brush salesman
John Governo	Yes, I will	visiting Martha	farmer
James Gravel	Holy mackerel, Andy	sports	bouncer at an orphanage
Shirley Green	Crazy	watching TV	professional sleep walker

NAME	FAVORITE SAYING	FAVORITE PASTIME	WHAT WE THINK YOU'LL BE
Joan Greve	Why make things difficult? With a little effort you can make them impossible	doing nothing	needle pusher
Bruce Guyot	Okay	home workshop projects	mad chemist
Charles Grochmal	You talk too much	sports	professional gambler
Sandra Hallquist	Guess what!	eating dill pickles	assistant nurse to a surgeon
James Hanley	Stay sweet, sober, and smiling	dating	mayor of South Attleboro
Dorothy Hardt	Oh, for Pete's sake!	chewing gum	profession bubble gum blower
Walter Heagney	What now?	arguing	first man in orbit
John Healy	Tremendous	making whoopie	yo-yo tester
Mary Healy	I'll never tell	sitting at Heagney's	atom smasher
Robert Healy	Can I use the car tonight, Dad?	working	bookkeeper at First National
Diane Heap	Several hours later	writing letters	home economics teacher
Marjorie Heap	Huh?	keeping quiet	successful salesgirl
Roger Hebert	Whatcha say?	cars	model for coveralls
Ernest Hill	Girls are a waste of time	swimming	crime fighter
Louise Hiney	What was the algebra homework?	talking on the phone	famous artist
George Holcomb	Is this a joke?	swimming	Metropolitan opera singer
Walter Hormanski	What happened?	stamp collecting	head cashier on moon
James Howlett	Crazy, like an old hen	swimming	Admiral in the Navy
Robert Hoyt	Let's arm wrestle	sports	high jumper
Marilyn Jackson	Are you serious?	drawing	secretary of WACS
Donna Joseph	Oh, fiddlesticks	sailing	secretary
Nancy Judge	Hi there	talking on the phone	babysitter for children of the White House
Kathleen Kelliher	Is that right?	writing letters	Vogue hair stylist
John Kenny	Sure	traveling	Admiral Byrd's right hand man
Barbara Kerte	We're still going out	going out with George	replacement for Elizabeth Taylor
John Kraczkowski	This is the place	driving slowly	professional stock car racer
Raymond Lacaillade	Are you kiddin' me?	sleeping	Pat Boone's replacement
Edward Laferriere	How 'bout that?	accompanying a certain sophomore	bubble gum taster
Albert Lafreniere	Well, where are the girls?	roller skating	G.E.'s future president
David Laird	Yor kiddin' me?	mechanical drawing	peace talker in U.N.
Diane Lamoureaux	Howdy	literature	truck driver's wife
Pamela Lantz	Hello up there	sitting in Heagney's	top winner on Concentration
Robert LaPierre	I'll be flying a jet some day	coin collecting	40th President of U.S.
Loraine LaPlume	That's downtown	headin' North	Hedda Hopper's replacement
June Larmay	I'm so embarrassed	sewing	owner of a Cadillac
Sandra Leary	What, sweets?	sports cars	top rally navigator
Pauline LeBlanc	What's new?	making money	chicken plucker
Patricia LeBlanc	You farmer	talking	lady mayor
John Lewis	Who wants to buy a memory book?	cheering	little Hitler
Robert Lesowski	You're nuts	hunting	become "Wiskey the Bear"
Suzanne Liberty	Are you serious?	writing letters	resident of California
Daniel Lindstrom	Beautiful	detention hall	Swedish shoe salesman
Walter Logan	What's new?	sports	grape crusher in wine factory
Susan Lucas	Hush-puppy	horseback riding	woman crime buster
Ann Marie Lumbra	Opps, I'm sorry	reading	caretaker at Veteran hospital
Paul Lumbra	He's at it again	work	warden at Yellowstone

NAME	FAVORITE SAYING	FAVORITE PASTIME	WHAT WE THINK YOU'LL BE
Joseph Lunderville	Honest, Stan, I don't want to try the Expert Slope!	skiing	all American husband
Robert Lussier	Oh, my word!	playing the piano	concert pianist
Ronald Lyons	Hey, what?	eating	gum drop sampler
Wayne McCormack	Come on, smile	making money	manager of a supermarket
Marcia McCracken	Funny-y-y	talking	head nurse at male clinic
Robert McInerny	Give him a session	hockey	Cuban dictator
David McIntyre	Je m'appelle David	sports	President of U.S.S.R.
John McLoughlin	Yes, Mr. Spriggs	doing homework	foreign car dealer
Barbara Machado	That was cute	hockey games	Dear Abby II
Claire McKay	A smile can brighten any day	watching people	designer for Clearfloat
Richard Marland	Dah!	raising show flowers	used car dealer
David Martin	Carol's coming home	Carol	architect
Mary Martin	Hello	being nice	English potato picker
Lorraine Masiello	Do you still like me?	dancing	choreographer
Edward Martetz	Gee	Cars	taxi cab driver
Nancy Maxwell	Gosh	study halls	sophisticated lady
Richard Medcalf	Hey	goofin' off	FBI agent
Marilyn Mercier	Oh, great	dating	bathing suit model
David Mingo	What's up?	playing around	worker in a molasses factory
Charles Monnier	What's the matter?	swimming	underground spy
Judith Monnier	Lots of luck	wasting time	heiress of gum factory
Robert Mooney	279, your order is ready.	bowling	pizza maker
Michael Morin	Where's the soda?	sports	waterboy at Wheaton College
Jeanne Morse	Hi!	reading	secretary of 5 and 10
William Morse	Asseyez-vous.	skiing	second Einstein
Carol Mros	That's life	enjoying herself	homemaker
Richard Mueller	See ya on the rebound	sports	Bugs Bunny
Constance Murphy	The little diable	doing nothing	sports car racer
Daniel Murphy	I am not!	collecting guns	Irish broom buster
Robert Murphy	Son of a gun	fooling around	truant officer
Nancy Nadeau	Hi	enjoying vacations	cook at A.H.S.
Donna Neil	That's the way the cookie crumbles	doing nothing	soda jerk
Ruth Nelson	You can't win 'em all.	sewing	lady ambassador
John Nicholson	When do we go?	school (?)	custom car builder
Timothy Nimiroski	I know it	sleeping in study hall	politician
Stanley Nyzio	Holy mackerel	fun	ship builder
Nancy Ouellette	Hi there	people	nurse in WACS
Paul Ouellette	Idiot	girls	professional wrestler
Richard Paradise	Oh?	girl friend	florist
Richard Parkinson	What's for lunch?	fun	bridge constructor
Beverly Patenaude	You're kidding	cheering	new hair stylist
Diane Patten	Well, that's life	doodling	Little Miss Muffet
Dorothy Perry	Really!	Outside activities	Castro's secretary
Harold Perry	Is that so?	skating	Professional roller skater
Jeffrey Phillips	Is that so?	censored	Women's ski instructor
Marcea Pieper	Does anyone have their class dues?	Dating	perfume smeller
Joseph Pierce	Oh	Having fun	Ditch digger
James Pinocci	That's life	Sports	Basketball scout
Louis Pitas	I'll see ya	hunting	underground city builder
Robert Pitas	Like hi	hunting	handsome model
Robert Poholek	Let's go to the Tete	playing jazz	Television comedian
Maureen Polednik	Manachevitz	horseback riding	horse doctor
David Proulx	You better believe it	roller skating	fireman
Dorothy Raposa	No sweat	dating	shorthand expert
Theresa Raposa	Really	going to the North hop	cheerleader for Harvard
Esther Reed	Oh, dear	outside activities	F.B.I. office girl
Carol Rec	A little girl am I, but yet not too small	rollerskating	Bobby Darin's private sec'y

NAME	FAVORITE SAYING	FAVORITE PASTIME	WHAT WE THINK YOU'LL BE
John Rego	What a laugh	dancing	warden of Sing Sing
Sandra Reynolds	Don't forget	driving	wife of psychiatrist
Michael Richard	What, me worry?	swimming	Y.M.C.A. swimming instructor
Richard Ripley	But I like to be quiet	working on cars	mad chemist
Jeanne Roberts	For Pete's Sake!	Sitting in Heagneys	sec'y on Mars
Willard Robinson	Yes, dear	rifle practice	lifesaver salesman
Leo Rock	Hey, let's go	having fun	ambassador to Cuba
Armand St. Jean	How are ya	fishing	money madman
Phillip Salathe	Let's discuss socialism	playing the guitar	horse doctor
Diane Sauer	Peachy	talking	human phonograph
John Sears	Good grief	hunting	grave digger
June Sears	Wonderful	listening to records	typist for President
Leslie Sheldon	Is it time for lunch yet?	visits to North	soccer ball instructor
Rita Shirinian	Why?	dancing	fashion designer
Adrienne Sicard	And what now	water skiing	water ski instructor
Stephen Sicard	Two can walk alone but one can't walk together	outdoor sports	investor in old cars
Linda Simms	Careful now	reading	opera star
Barbara Simoneau	Oh, well, it could be worse	listening to the radio	Khrushchev's secretary
Leland Smith	Hummm	antique cars	Elliott Ness's replacement
Ralph Snyder	You're sure now	goofing off	mine worker
Laurie Soper	But I'm happy in my little corner	singing	"head shrinker"
Patricia Soper	You betcha	having a good time	all american wife
Cynthia Stone	Hi	buying clothes	model for seventeen
Carolyn Swanson	Honestly	reading	model for knee sox
Nancy Taylor	Oh, really	selling cards	French interpreter
Milton Thibeault	Oh, joy	loafing	Scrooge McDuck
Arthur Thibert	Oh, no	sports	secretary of Treasury department
John Tingley	What's wrong with that	cars	automotive engineer
Russell Treen	Those are the breaks	golf	beachcomber
Thyra Truedson	Really	sewing	professional soda jerk
Kevin Turley	Oh, really	hunting	big wheel's bodyguard
David Turner	Oh, Junk it	sports	light bulb snatcher
Marianne Turner	Oh gee whiz	writing letters	housewife
Cynthia Uhlig	You gotta eat right	writing to Phil	D.K.I.'s errand girl
Edward Urquhart	Write me an excuse	cars	playboy
Sjaan VandenBroeder	Smats!	eating meatball sandwiches	Editor of N. Y. Times
Peter Varrieur	Am I the only one?	attending Trade School	psychiatrist
John Vieira	Good work	sports	professional soccer player
Leo Viens	Go around	enjoying himself	hayride operator
Janice Virgadamo	Oh, beans	reading	professional "bunker"
Andrew Voikos	Oh, almost	swimming	olympic swimming champion
Martha Walker	Oh, hi	seeing John	owner of sweater factory
Susan Walton	Oh, my word	talking	future Miss America
Beverly Webb	I'll never tell	listening to music	teacher
Cynthia Wellman	Hey, sweets	seeing a certain North guy	professional diaper changer
Barbara Whitis	Let's went	eating	Khrushchev's private nurse
Kim Williams	Pippycosh	traveling	Academy award winner
Howard Winslow	Definitely	music	second Napoleon
Frederick Woll	Be good	relaxing	mad chemist
Donna Wood	Jeepers	horseback riding	seller of pierced earrings
Carol Woodward	It's been done	making mountains out of molehills	yoga teacher
Ruth Yates	Who said so	boating	nurse at old folks home
Nancy Yeo	I don't know	talking	telephone operator
Gary Young	Nice	hunting	famous celebrity
Walter Young	Nay-Nay	having fun	false tooth model
Charles Zahigian	Qu'est-ce que ca veut dire en anglais	sports	five star gen'l
Kathleen Zawadski	I dunno	dancing	model for Camera Shop

The Thinker

Christmas Concert

Candid

Gad! What a mouth!!

Santa got what *he* wanted!

Primping before

If at first you don't succeed . . .

That's our treasurer!

Crazy, man, K-R-A-Z-Y!

classes

Oh, my—see those *legs* (?)

FRIENDLIEST

Nancy Judge Andy Voikos

CLASS FLIRTS

Cindy Wellman John Davis

MOST FUN TO HAVE AROUND

Tom Gavelick Mary Jane Delutis

PEPPIEST

Gerry Beauregard George Holcomb

MOST POPULAR

Sue Entwistle Bob La Pierre

DID MOST FOR A.H.S.

Ruth Nelson Tom Clinton

MOST LIKELY TO SUCCEED

Pam Lantz Jeff Carlson

MOST DEPENDABLE

Loraine La Plume Jack Lewis

CLASS ACTOR and ACTRESS

Lorraine Masiello Jeff Phillips

CLASS ARTISTS

Denise Girouard Steve Baxendale

CLASS MUSICIANS

Mary Gariepy Robert Poholek

CLASS POLITICIANS

Dave McIntyre Joan Greve

CUTEST

Bob Pitas Robbie Gilson

MOST BASHFUL

Howard Brown Margie Heap

MOST TALKATIVE

Carolyn Faella Jim Hanley

BEST-LOOKING

Jim Gill Patty Doyle

Superlatives

BEST DRESSED

Mike Morin Sue Walton

NEATEST

Jean Bozzo Bill Morse

MOST ATHLETIC

Jim Gravel Marcia Blanchard

EMILY POST FOLLOWERS

Cindy Stone Bill Bauser

"County Fair"

Blood is thicker . . .

Let us in on the joke, Sue!

Cute Juniors!

It *can't* be a Cheerleaders' Dance!!!

What's on the ceiling, Bev?

Why so serious?

Cafeteria Staff

BACK ROW—Mrs. Cobb, Mrs. Ryder, Miss Dennett, Mrs. Pilas, Mrs. Hatfield. FRONT ROW—Mrs. Thibeault, Mrs. Viera, Mrs. Uhlig, Mrs. Barton, Mrs. McInerny.

Custodians

Mr. F[illegible]anigan, Mr. D[illegible]ute.

Advertising

Each year as copies of the yearbook are received and Tattletale laurels are handed out, this section is most often forgotten. This section is the backbone of the yearbook. Were it not for the efforts of the business staff and the co-operation of Attleboro business, Tattletale '61 would never be.

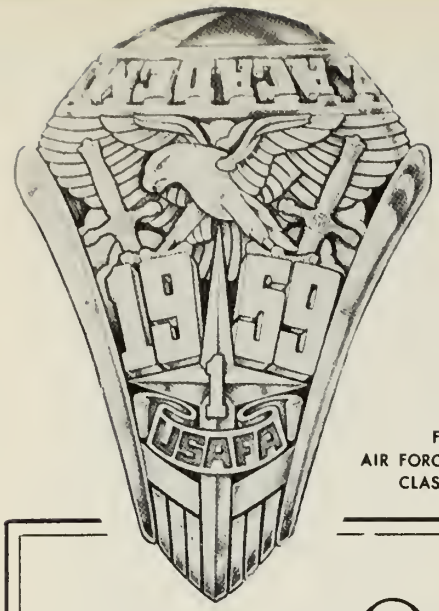

FIRST
AIR FORCE ACADEMY
CLASS RING

QUALITY CRAFTSMANSHIP SERVICE

Privileged to be of Service to you

MILWAUKEE BRAVES
WORLD'S CHAMPIONSHIP
RING

TOM GALVIN • BILL ROWAN • FARNUM DEVOE
SALES REPRESENTATIVES • S. E. NEW ENGLAND DIVISION

L. G. BALFOUR COMPANY

ATTLEBORO MASSACHUSETTS

Compliments of

KEY CLUB

"A Service Club
Within the School"

ATTLEBORO

HIGH SCHOOL

STUDENT COUNCIL

Most fun to have around!

Be forceful!

Attleboro Chapter

NATIONAL

HONOR SOCIETY

Compliments
of
**SWANSON
CONSTRUCTION
COMPANY**
ATTLEBORO MASS.

Kathy, the beauty queen.

Beach party

GUYOT

BROS. CO. INC.

ATTLEBORO MASSACHUSETTS

SMITH'S SHELL SERVICE

County and Wall Sts.
ATTLEBORO
MASS.

MOSSBERG PRESSED STEEL CORPORATION

Division of
WANSKUCK CO.

Metal Spools
Drop Wires
Warp Beams

WEST STREET ATTLEBORO

WAGNER'S FLOWER SHOP

23 Bank Street
Attleboro
CA 2-0729

Compliments of
BRUCE AND LINDSTROM
South Main Street
ATTLEBORO

HARRY CARPENTER INSURANCE AGENCY

20 South Main Street
ATTLEBORO

Compliments of
R. F. SIMMONS COMPANY
Attleboro Massachusetts

Aren't we cute?

Jack, what are you doing?

Sweethearts

What's in the bottle, John?

Compliments of
J. T. HEALY & SON INC.

ATTLEBORO
MASS.

"Designers and Manufacturers of Distinctive Jewelry Findings and Tubular Products."

ATTLEBORO ROOFING CO.

132 Union Street
Attleboro, Massachusetts

FYR-FYTER
(Fire) (Fighter)
Sales and Service

FIRE EXTINGUISHERS
(All Types and Sizes)

424 THACHER STREET
ATTLEBORO MASS.

SAART SILVERSMITHS

ATTLEBORO
MASSACHUSETTS

Sleep

Thache

Hey, what

The line

heads

8th grade

this?

up

K. F. BASSLER CO., INC.

Quality Tools and Metals

18 MILL STREET
Attleboro
Mass.

Compliments of

APCO
MOSSBERG
COMPANY

Attleboro, Massachusetts

- Cadillac
- Buick
- Pontiac
- Special
- Tempest
- Opel

All at
ANSON MOTORS
ATTLEBORO

Compliments
of

ATTLEBORO
DAILY
SUN

HORACE B. GOWEN
Realtor
First National Bank Bldg.
Park Street
ATTLEBORO

FINBERG
MANUFACTURING
140 Park Street
Attleboro

GUS' GRILL
30 Dunham Street
ATTLEBORO

Compliments of
GENERAL FINDINGS
INC.

DUNHAM LUMBER CO.
INC.
20 Benefit Street
Attleboro
CA 2-0698

ARNOLD AND JOHNSON
42 County Street
Attleboro
CA 2-2100
Dodge—Lancer—Simca

JOHN E. LEPPER
105 Maple Street
Attleboro

COTTAGE BAKERY
AND COFFEE BAR
220 South Main Street
ATTLEBORO
(Also Park Street)

Jack, Bruce,

In the good

This is

Paul, Tom,

Bill

old days.

culture?

and Steve

LIVE BETTER ELECTRICALLY

ATTLEBORO
ELECTRIC COMPANY

OSCAR TREMBLAY
TV & REFRIGERATION
CO., INC.

Sales and Service
New and Old
Home Appliances

84 Pleasant St.
Attleboro
CA 2-3777

JULIETTE'S
BEAUTY SHOP
JULIETTE WALSH
44 Maple Street
Attleboro

Compliments of
WILLOW TREE
POULTRY FARM

Compliments of
CASEY
AND McLAUGHLIN
Attorneys
165 PARK STREET
Attleboro

MAYFLOWER DINER
"It is our aim to please
and serve you."
Good Food
Cleanliness
Prompt Service
726 Washington Street
SOUTH ATTLEBORO

Thacher Cheerleaders

Baby daze

The old lunch gang

Definitely Not!!

Compliments of

H. L. CAPRON AND SON

NATIONAL FENCE COMPANY

714 South Washington Street
NORTH ATTLEBORO, MASS.

Compliments of
L. P. BROWN MACHINE TOOL CO.
104 COUNTY STREET
Attleboro, Massachusetts

TRI BORO FINANCE CO., INC.
11 So. Washington St.
NO. ATTLEBORO

98 Park St.
ATTLEBORO

"FLOWERS BY BARBLOM"
MAPLE STREET
Attleboro, Massachusetts

H. P. WHITEMORE CO.
Union Street
ATTLEBORO
Insignia Specialties
Fraternity Pins

WRAY C. CONRO
Real Estate and Insurance
8 North Main Street
Attleboro, Mass.
TEL. CA 2-1264

Compliments of
RALPH COPPOLA, TAILOR
24 PARK STREET
Attleboro, Mass.

Compliments of
GENE COSTA
TV and Appliance Co.
5 PARK STREET
Attleboro

CONLON & DONNELLY CO.
Attleboro's Leading
Garden Center
FEED AND POULTRY SUPPLIES
South Main and Wall Sts.
Attleboro, Mass.

Compliments of
BERGERON ENGRAVING CO., INC.
Duco—Enameling—Engraving
4 DUNHAM STREET
Attleboro Massachusetts

THE PLANT PATCH
Florists and Antique Shop
749 THACHER STREET
Attleboro, Mass.

Compliments of
SWANTON'S EARLY AMERICAN FURNITURE
127 LINDSEY STREET
Attleboro
Mass.

Compliments of
SHERWIN WILLIAMS PAINT
25 North Main Street
ATTLEBORO, MASS.
Carries
America's Finest Paints

The boys.

John and friend

Sue, Kathy, Pat

Bob L. and George H.

Lovely, girls, lovely!

The plunge

Bruce!!!

Happy New Year

H. K. AND O. P. RICHARDSON INSURANCE CO.

200 Bates Building Attleboro

RALPH E. VICKERY

CONSTRUCTION CO., INC.

Excavating Contractors

PARK STREET CA 2-2524

SWEET MANUFACTURING CO.

48 DUNHAM STREET

Attleboro, Massachusetts

PROGRESSIVE
MACHINERY
AND
EASTERN CASE PARTS
INC.

Attleboro
Massachusetts

DEMERS BROS.
Machinery Movers
and Riggers
ATTLEBORO MASSACHUSETTS

KING'S TIRE SERVICE
Distributor
Goodyear Tires, Tubes, Batteries
30 North Main Street
CA 2-1296

Compliments of

BLANCHE A. CONLEY

Compliments of
DWYER
HEAT AND
AIR CONDITIONING

Compliments of
SEARS
BURNER SERVICE
97 PARK STREET
Attleboro Massachusetts

Compliments of
HOYLE'S SERVICE STATION

THE
MASON BOX
COMPANY
ATTLEBORO FALLS MASSACHUSETTS

SILL'S

Better Shoes for Less

RAILROAD AVENUE ATTLEBORO

What a gay

The Beatniks

The guests

Richardson

group!

of honor.

cheerleaders

THE NEW
PUBLIC MARKET
36 PARK STREET
Attleboro Massachusetts

Compliments of
MULLANEY'S
MARKET
JAMES STREET
Attleboro Massachusetts

Compliments of

A FRIEND

Compliments of

LEE AND WOODBINE

110 PEARL STREET
Attleboro Massachusetts

W. H. RILEY & SON
INC.

COAL, COKE AND OIL
General Electric
Oil Find
Heating Equipment

CA 2-0402
MY 5-9391

Compliments of

ATTLEBORO
KIWANIS
CLUB

Howdy, Podner

Connie (alias Charles Atlas

Sandy Reynolds Nancy Taylor

Got a match???

ATTLEBORO
BOWLING CENTER
182 East Street
Attleboro, Mass.
"JOIN THE FUN"

WILLIAM R. FOX CO.
Sporting Goods
Diving Equipment
Boats and Motors
101 PARK STREET
Attleboro
CA 2-2711

ATTLEBORO
MOTOR SALES
Continental—Lincoln
Mercury
480 PLEASANT STREET
Attleboro Massachusetts

THOMPSON CHEMICAL
HEBRONVILLE PLANT

RYAN & SONS
GOB SHOP
"Headquarters
for Award Sweaters"
44 South Main Street
ATTLEBORO

ATTLEBORO PRINT
AND
EMBOSSING COMPANY
54 UNION STREET
Embossed
Foils—Seals—Labels
Strings—Tags

Treat Your Feet at
COUGHLIN'S
SHOE STORE
Attleboro, Massachusetts

PEARSON'S
JEWELRY
AND GIFT SHOP
3 North Main Street
Attleboro Massachusetts
CA 2-2280

Compliments of

LEACH AND GARNER

PEARL STREET

Attleboro Massachusetts

STANDARD
PLASTICS CO.
INC.

62 WATER STREET

Attleboro, Massachusetts

Compliments of

BATES AND KLINKE

49 South Main Street
Attleboro Massachusetts

Compliments of
THE
ENTERPRISE PRESS
OAK HILL AVENUE
Attleboro Massachusetts

HANK'S
CLEANSING SHOP
Attleboro's
First Cleansing Plant
319 Thacher Street
Attleboro
Massachusetts
CA 2-2023

REEVES COMPANY
INC.
225 BROOK STREET
Attleboro Massachusetts

Don't cry, Ruth!

Don't look so happy, girls.

Did we win?

Abandon ship!

Did you hit that high note, Sue?

Marilyn and Butch

Diane Heap

Kathy Kelliher

Donna Neil

Compliments of

ARTCRAFT CO., INC.

LOCUST VALLEY COUNTRY CLUB
RUDY VIDETTA—Pro.
"The Carriage House"
Attleboro, Massachusetts

EASTERN PAINT
AND
PLUMBING SUPPLY CO.
40 North Main Street
Attleboro, Massachusetts

Compliments of

CUSTOM CRAFT

450 PLEASANT STREET
Attleboro Massachusetts

CHARLES THOMAE
AND SON, INC.

15 MAYNARD STREET

Attleboro, Massachusetts

KLEBES'
MARINE AND SPORT
SHOP

16 RAILROAD AVENUE

Attleboro, Massachusetts

WALTON
AND
LONSBURY

Attleboro, Massachusetts

WILLIAM R. DUNLAP
INC.

Sandblasting
Waterproofing
Painting

SINCE 1896

48 Eddy Street
Attleboro, Mass.
PHONE CA 2-1977

HENRY H. LEWIS CO.,
INC.
"Moulders
of Plastic Stones"
53 COUNTY STREET
Attleboro Massachusetts

Congratulations to the
Graduating Class of 1961
MILADY'S
2 PARK STREET
Attleboro

Compliments of
SINGER
SEWING MACHINE CO.
42 PARK STREET
Attleboro Massachusetts
MR. LESTER EPSTEIN, Manager

In Attleboro . . .
It's
SILLMAN'S
for Shoes
PARK STREET
Attleboro

Who, me?

The cleaning women.

Gonna get wet, Loraine?

Thar she blows!

That old gang of mine.

Carol W. and Sue W.

The natives are restless tonight.

E. O. DEXTER CO., INC.
Mason's Suppliers
14 WALL STREET
Attleboro, Massachusetts

COVELL CAB
3 PLEASANT STREET
Attleboro Massachusetts

Compliments of
BROCKTON-TAUNTON GAS CO.
PARK STREET
Attleboro Massachusetts

Hi-Schoolers!
You'll Be a Stand-Out in Your Class With Junior Wear From
LAURE SHOPPE
3 Park Street Attleboro

Compliments of
MORIN'S
Caterers and Diner
South Main Street
Mill Street
Attleboro, Mass.
CA 2-0574
CA 2-2382

ATTLEBORO REFINING CO. INC.
42 UNION STREET
Attleboro Massachusetts

RAYMOND J. SIMONEAU

MASON

16 Carpenter Street
Attleboro, Massachusetts

TEL. CA 2-3144

Compliments of

ATTLEBORO
ICE & OIL CO.

Fuel Oil and Burner Service
Ice Cubes
Coin Vendor
Air Conditioning

75 Pleasant Street
Attleboro
CA 2-0250
CA 2-0154

Compliments of
EARL BAUMGARTEL
& SON
Range and Fuel Oils
221 Locust Street Attleboro

STEPHEN H. FOLEY
FUNERAL HOME

120 South Main St.
ATTLEBORO

Compliments of
J & L
TOOL AND FINDINGS
CO.
49 Union Street
ATTLEBORO

SAUL GAUDREAU
CONTRACTOR

181 South Main Street
ATTLEBORO

Janice

Goodness, Jeannie

Cindy

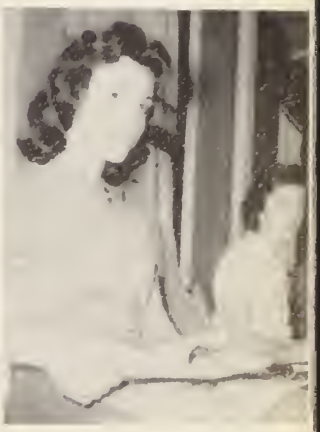

What 'cha so intent about?

Full
BANK
Service

Congratulations and Best Wishes

ATTLEBORO TRUST COMPANY

"The Friendly Bank"

MEMBER FEDERAL DEPOSIT INSURANCE CORPORATION

Best Wishes to the Class of 1961

Compliments of
ATTLEBORO ELECTROPLATING
94 COUNTY STREET
Attleboro Massachusetts

Compliments of
OUTPOST SPA
1282 PARK STREET
Home Made Pastries
and Lunches

Compliments of
A FRIEND

REARDON AND LYNCH CO., INC.
Plumbing—Heating
Oil Burner Supplies
Corner East and Brook Streets
ATTLEBORO, MASSACHUSETTS

Peek-a-Boo

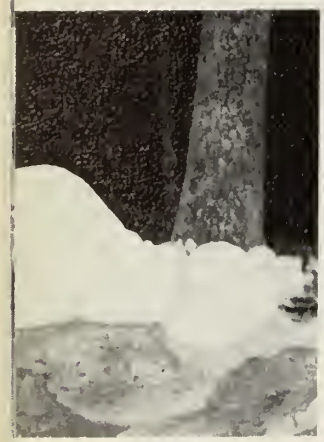

Sleepytime gal

Mmm . . . what a combination!

You wouldn't dare!

Compliments of

BLAIS
ATLANTIC
STATION

PINE STREET
Attleboro Mass.

ENGELHARD
INDUSTRIES

Makepeace Division

DUNHAM STREET

Attleboro Massachusetts

HARRY J. BOARDMAN
INSURANCE

595 Washington Street
South Attleboro Mass.

Compliments of
MARIE ROBINSON
INSURANCE
7 PARK STREET
Attleboro

Compliments of

M. J. WALL CO., INC.

33 BANK STREET
Attleboro

TUCKER'S
NURSING HOME
Convalescents
Aged
Invalids
177 South Main Street
ATTLEBORO

Cynthia Uhlig, Marilyn Jackson, Maureen Polednik

Employees of

THE FIRST NATIONAL BANK OF ATTLEBORO

ATTLEBORO, MASS.
SOUTH ATTLEBORO SEEKONK

THE ROBBINS COMPANY

ATTLEBORO
MASSACHUSETTS

ZITO'S MARKET

Choice Groceries

78 PINE STREET
Attleboro Massachusetts

COLONIAL PRESS

WALL STREET

Attleboro Massachusetts

PEQUOT BEVERAGE CO.

49 Dennis Street
CA 2-0900
Attleboro Massachusetts

HOYLE ELECTRIC

Electrical Contractors

17 PEARL STREET
Attleboro Massachusetts

GLAS CRAFT

SAYLESVILLE
RHODE ISLAND

Compliments of

JOHNSON DECORATING

74 UNION STREET
Attleboro Massachusetts

The gang at Laurie's party

Mmmmm-good

Roselyn Charron

I like cultural music.

Miss "Emily Post"

An editor at work

Pretty Pat S.

Compliments of

BETTER HOME PRODUCTS

55 PARK STREET
Attleboro Massachusetts

CAREY BROTHERS

High Quality Engraving

50 MAYNARD STREET
Attleboro Massachusetts

FIRST FEDERAL SAVINGS AND LOAN ASSOCIATION of Attleboro

27 PARK STREET
Attleboro Massachusetts

BOBBY'S RESTAURANT

"For Dinner or Snacks"

9 BANK STREET
Attleboro Massachusetts

TEXAS INSTRUMENTS INCORPORATED

Metals and Controls Division

34 Forest Street
ATTLEBORO, MASSACHUSETTS

JOHN G. WALSH CONSTRUCTION CO.

82 North Avenue
Attleboro, Massachusetts
CA 2-1435

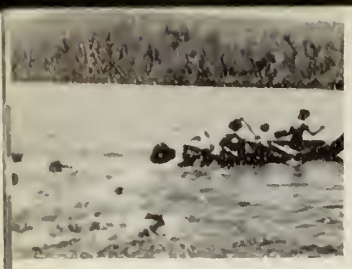

We were sailing along . . .

We were sailing along . . .

7th grade

Moses in the rushes

Compliments of

BIBEAULT PHARMACY

33 PARK STREET
Attleboro Massachusetts

BONNIE BAKERY

165½ Pleasant Street
ATTLEBORO

CORBETT'S MARKET

175 NORTH MAIN STREET
Attleboro Massachusetts

PATRICK J. DUFFY FUNERAL HOME

20 PECK STREET
Attleboro Massachusetts

Congratulations to
the Graduating Class
of 1961

DYER-MARTIN DRIVING SCHOOL

319 THACHER STREET
Attleboro Massachusetts

EDWARD'S EXPRESS

288 SOUTH MAIN STREET
Attleboro Massachusetts

THE ELCO CO.

3 COUNTY STREET
Attleboro Massachusetts

EVERGREEN GARDENS

29 DEXTER STREET
Attleboro Massachusetts

FINE'S FARM

REHOBOTH
MASSACHUSETTS

PERRY'S DAIRY

215 SOUTH MAIN STREET
Attleboro Massachusetts

VALETINE TYPEWRITER CO.

368 Commonwealth Avenue
ATTLEBORO FALLS

WILLIAM WEST INSURANCE, INC.

167 PLEASANT STREET
Attleboro Massachusetts

F. W. WOOLWORTH CO.

"More for Your Money"

16 PARK STREET
Attleboro Massachusetts

GRANT'S, INC.

Stationery
School Supplies
6 South Main Street
ATTLEBORO

BUSTER CRAFFORD

"Your Chevrolet Dealer"

64 PLEASANT STREET
Attleboro Massachusetts

BRISTOL FARMS

ROUTE 123

Chartley Massachusetts

Candidates for Queen

Election fever

Diane Sauer

Relaxation

Ho-Hum!!

Wild, Man!!

Compliments of

BELLAVANCE, INC.

Attleboro, Massachusetts

LEAVENS MANUFACTURING CO., INC.

High School
and College Rings
Prom Favors and Awards

SUMMER STREET
Attleboro Massachusetts

S. R. RAPAPORTE & CO.
UNION STREET
Attleboro
Massachusetts

KNOBBY KRAFTERS

200 North Main Street
Attleboro, Massachusetts

London's

The Store With More

Attleboro
Massachusetts

Compliments of
M. F. ASHLEY & CO., INC.

Lumber
Since 1905

75 HOLMAN STREET
Attleboro Massachusetts

ANDERSON MOTORS

DeSoto Plymouth

80 Pleasant Street
CA 2-2912
Attleboro Massachusetts

ALBERT'S CLEANERS

"In by 10—Out by 5"
35 South Main Street
ATTLEBORO

Pick-Up
and Delivery Service

ALAN R. SEMPLE
General Contractors

Custom Built Homes

32 WINTHROP DRIVE
Attleboro Massachusetts

What's this???

And how are you today?

Baby Jack

Big moment for Bob

Future Honor Society President

BRISTOL
TRAVEL
AGENCY

Attleboro

Massachusetts

Compliments of

E. I. PERRY, INC.
Men's Clothing

PARK STREET
Attleboro Massachusetts

CHARLES E. WILLIS
INSURANCE AGENCY

8 North Main Street

Attleboro
Massachusetts

Compliments of

ATTLEBORO MUTUAL
FIRE INSURANCE CO.

8 North Main Street
Attleboro
Massachusetts

ATHERTON'S

Fine Furniture for
Thrifty Homes
SINCE 1898

26-32 South Main Street
Attleboro, Massachusetts

Compliments of

ANTAYA BROS.
Jewelers

53 Falmouth Street
Attleboro Massachusetts

ED'S TOYLAND

46 PARK STREET
Attleboro Massachusetts

ROSS-SIMONS, INC.
of Attleboro

40 South Main Street
Attleboro Massachusetts

Compliments of
ROGER GOULET, PLUMBER

54 Todd Drive Attleboro
CA 2-0038

ARCHWAY HOTEL

Attleboro
Massachusetts

Cowboy day at Farmer's School

Friendly persuasion

Our own Jim P.

Donna and Dolores

Sandy and Ruth, 8th grade scientists

Happy day for Robbie!

Doesn't the robe fit?

BRIGHT TOP CO., INC.

OLD POST ROAD NORTH ATTLEBORO, MASS.

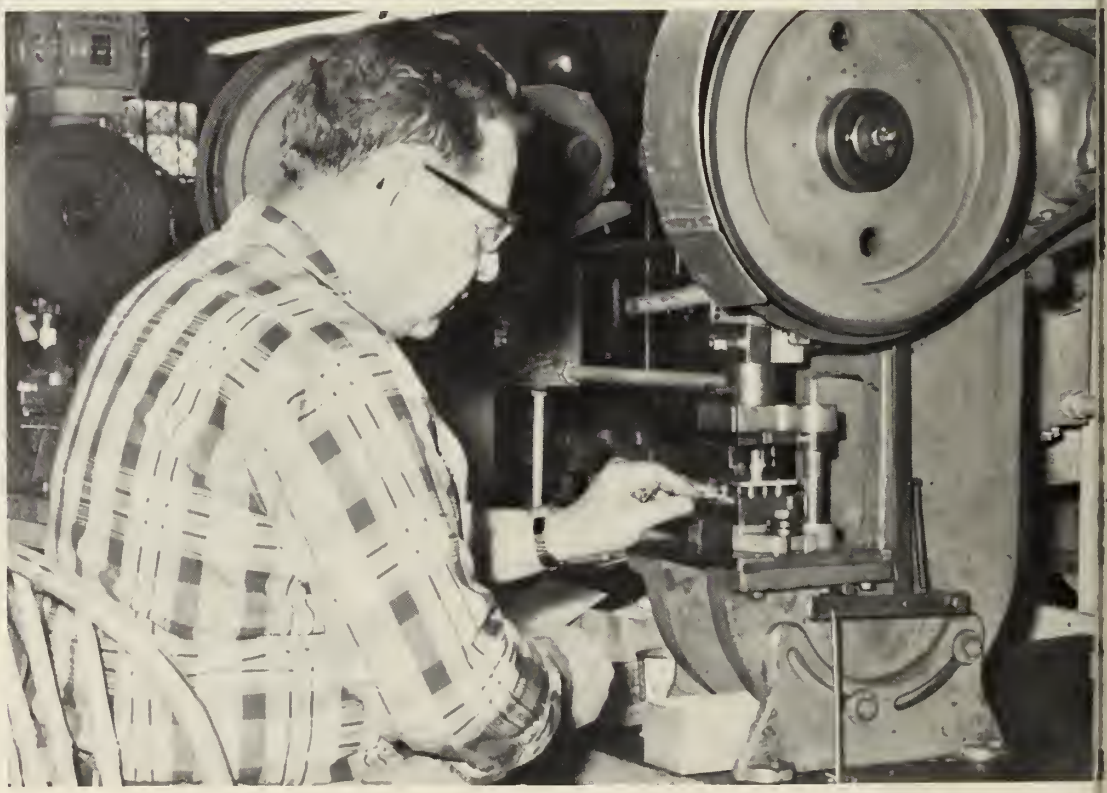

CO-ED OPTICAL CO.

OLD POST ROAD NORTH ATTLEBORO, MASS.

ALLAN A. GROSS, INC.
Plumbing and Heating
9 MAYNARD STREET
Attleboro Massachusetts

Compliments of
WELLS MANUFACTURING CO.
47 COUNTY STREET
Attleboro Massachusetts

LETTERCRAFT, SERVICE
Bookkeeping
Typing
Mimeographing
7 Park Street Attleboro

Compliments of
SALTZMAN'S
Park and Pleasant Streets
Attleboro Massachusetts

Compliments of
MAPLE GROVE NURSERY
801 WEST STREET
Attleboro Massachusetts

J. C. KERKHOFF CO.
"Engraving Our Specialty"
CA 2-4606
Attleboro Massachusetts

ROBERT SLATER CATERER
72 Holman Street
Attleboro, Massachusetts

WILLEY'S BOWLING
19½ BANK STREET
Attleboro Massachusetts

Tom, you look stunned!

Our own girls!

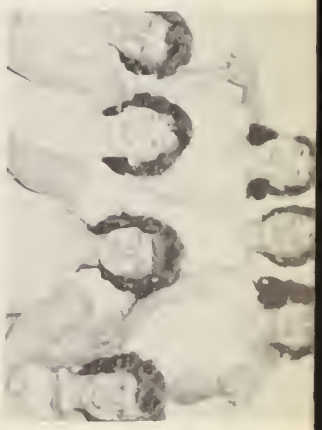

Another P. J. party

S. Attleboro J. H. graduation

To Concord with Miss Connolly

When North and Attleboro get together!

PAUL'S BARBER SHOP
"In the Hub
of the East Side"
197 PINE STREET
Attleboro

Compliments of
HELEN'S
CARD SHOP
28 PARK STREET
Attleboro

O. ED CAMERON
& SON
34 WALL STREET
Attleboro Massachusetts

Compliments of
BROWNELL
MILL SUPPLY
7 Parker Street
ATTLEBORO, MASS.

ATTLEBORO
NEWS CO.
62 EDDY STREET
Attleboro Massachusetts

WESTON
SHEET METAL
UNION STREET
Attleboro Massachusetts

Compliments of
BROCHU SIGN CO.
"Displays of All Types"
408 South Main Street
Attleboro Massachusetts

HASKELL
SERVICE STATION
644 PLEASANT STREET
Attleboro, Massachusetts

Compliments of

ATTLEBORO MANUFACTURING CORP.

ROBERT STREET
Attleboro Massachusetts

INTERSTATE TRANSIT CORPORATION

"Your School Bus"

41 NORTH AVENUE
Attleboro Massachusetts

FIRESTONE STORES
35 COUNTY STREET
Attleboro Massachusetts

HAZEL E. WEST
Insurance
CA 2-9191
16 County Street
Attleboro Massachusetts

Compliments of
FOSTER METAL PRODUCTS
37 UNION STREET
Attleboro Massachusetts

OCAR'S WATCH SHOP
21 PARK STREET
Attleboro Massachusetts

What's in the jug, Sandy?

Don't fall, John!

Don't be nervous, Jack!

Andree Deshaies

Careful, Sue!

Future perfume makers

Marilyn B. in "second" childhood

Compliments of

FLYNN'S
HARDWARE

13-17 Bank Street
ATTLEBORO MASSACHUSETTS

HORTON-ANGELL CO.
ATTLEBORO, MASSACHUSETTS

PLASTIC
CRAFT
NOVELTY CO.

12 DUNHAM STREET
Attleboro, Massachusetts

THE
HILSINGER CORPORATION

Riverbank Road
ATTLEBORO MASSACHUSETTS

SWANK, INC.

ATTLEBORO MASSACHUSETTS

Men's Jewelry, Leather and Other Accessories

Rita S.

More parties!

Our friend and yours, Ed L.

Football heroes

"Mr." John Governo

Leo, the baseball star.

Speaker of the house.

WILLIAM B. PITAS

Realtor—Builder

SOUTH ATTLEBORO
MASSACHUSETTS

LARSON TOOL
AND STAMPING CO.,
INC.

OLIVE STREET

Attleboro Massachusetts

ASHLEY DRUGS
INC.

57 PARK STREET

Attleboro Massachusetts

FLOYD'S
of Attleboro

"More for Less"

PARK STREET
Attleboro Massachusetts

CARLSON TOOL CO.

34 WALL STREET

Attleboro Massachusetts

WALTER E. HAYWARD CO., INC.

20 CAPRON STREET

Attleboro Massachusetts

REYNOLDS AND MARKHAM

88 UNION STREET

Attleboro Massachusetts

MORSE SAND AND GRAVEL CO.

Attleboro

Massachusetts

AUTOMATIC MACHINE PRODUCTS CO.

WALL STREET

Attleboro, Massachusetts

(Ed) KELLEY and (Tim) TATARIAN

Real Estate

Insurance

102 PARK STREET

Attleboro Massachusetts

Is everybody happy?

Martian!!

Variety of emotions

Our Head Majorette

Heaven!

It's worth a big smile, Andy!

Country bumpkins

ATTLEBORO AND Plainville COAL CO., INC.

Domestic and Commercial Heating Fuels

Installers of the Finest
in Modern Heating Systems

GULF
SOLAR HEAT

PERLEY F. GILBERT ASSOCIATES, INC.

Architects
Engineers
Designers

Sun Building, Lowell, Massachusetts
ESTABLISHED 1872

Architects of the Proposed New
ATTLEBORO HIGH SCHOOL

YEARBOOKS

TAYLOR PUBLISHING COMPANY
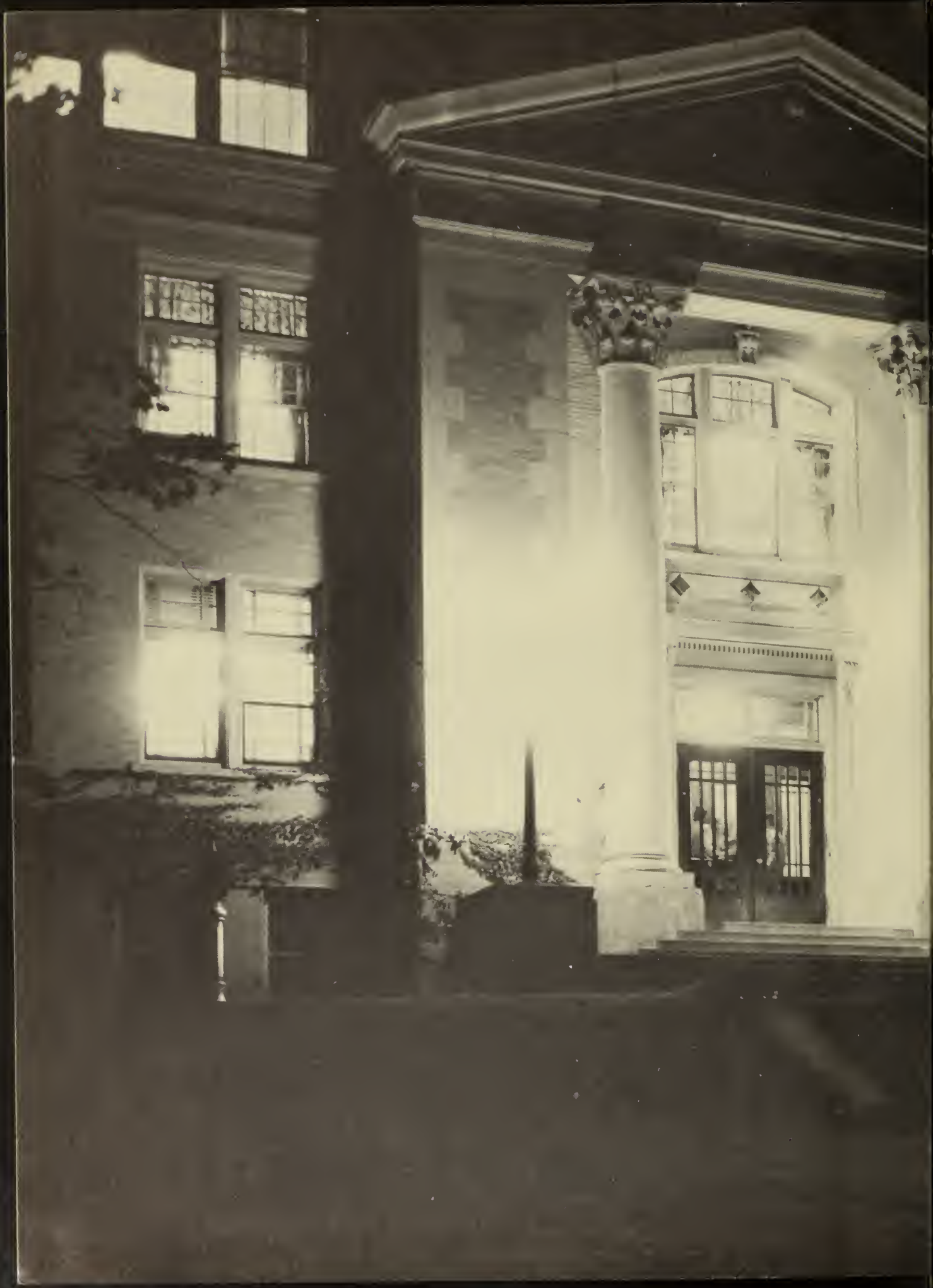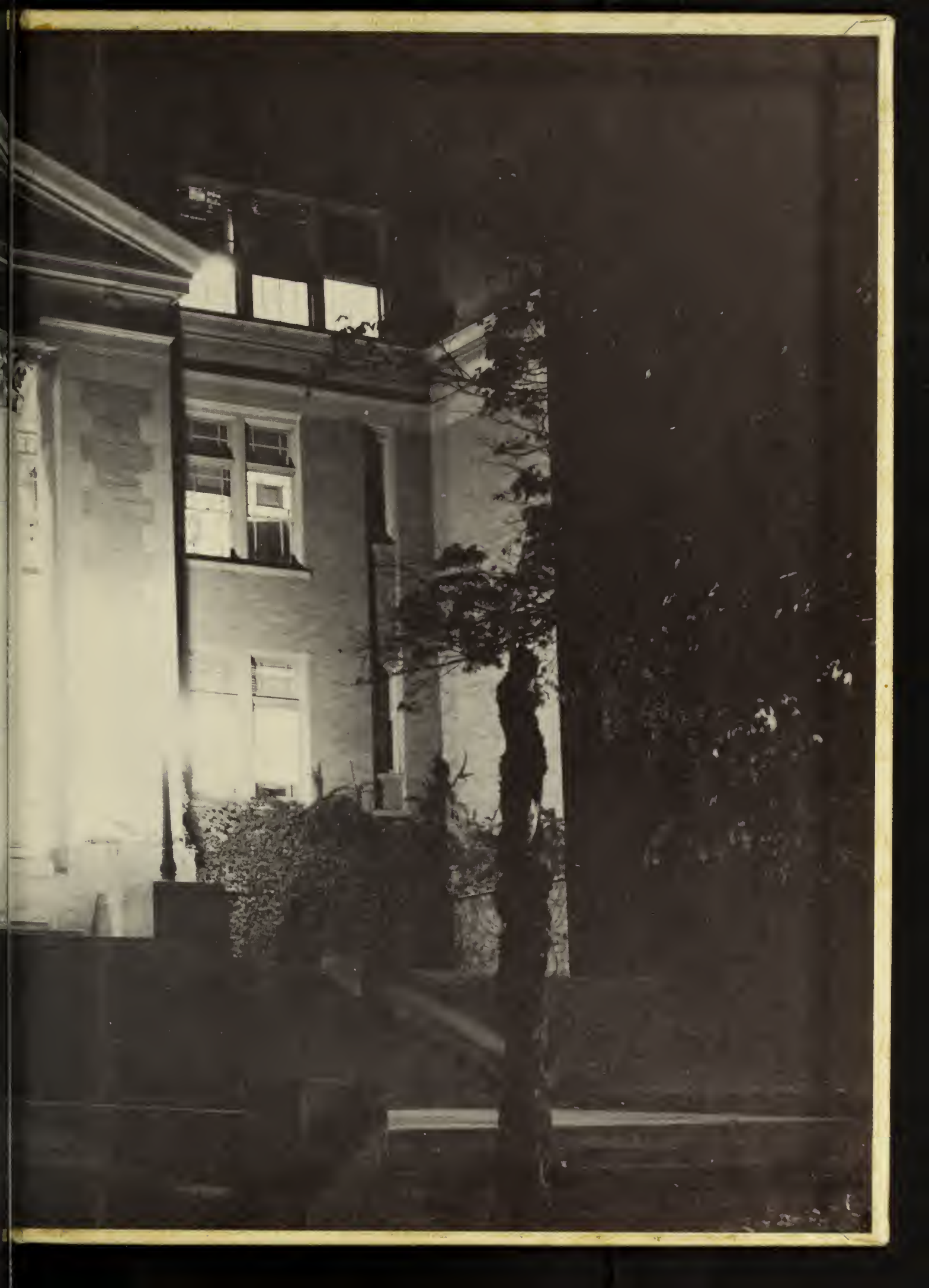
"The World's Best Yearbooks Are Taylor-made"